

SECTION **SEC**

SECURITY CONTROL SYSTEM

A
B
C
D
E
F
G
H
I
J
L
M
N
O
P

CONTENTS

<p>INTELLIGENT KEY SYSTEM</p> <p>BASIC INSPECTION 4</p> <p>DIAGNOSIS AND REPAIR WORKFLOW 4 Work Flow4</p> <p>INSPECTION AND ADJUSTMENT 7</p> <p>ECM RE-COMMUNICATING FUNCTION7 ECM RE-COMMUNICATING FUNCTION : De- scription7 ECM RE-COMMUNICATING FUNCTION : Spe- cial Repair Requirement7</p> <p>FUNCTION DIAGNOSIS 8</p> <p>INTELLIGENT KEY SYSTEM/ENGINE</p> <p>START FUNCTION 8 System Diagram8 System Description8 Component Parts Location 11 Component Description 12</p> <p>NVIS (NISSAN VEHICLE IMMOBILIZER SYS- TEM-NATS)13 System Diagram 13 System Description 13 Component Parts Location 14 Component Description 15</p> <p>VEHICLE SECURITY SYSTEM16 System Diagram 16 System Description 16 Component Parts Location 18 Component Description 19</p> <p>DIAGNOSIS SYSTEM (BCM)20</p> <p>COMMON ITEM20 COMMON ITEM : Diagnosis Description20 COMMON ITEM : CONSULT-III Function20</p>	<p>INTELLIGENT KEY20 INTELLIGENT KEY : CONSULT-III Function (BCM - INTELLIGENT KEY)21</p> <p>THEFT ALM24 THEFT ALM : CONSULT-III Function (BCM - THEFT)24</p> <p>IMMU25 IMMU : CONSULT-III Function (BCM - IMMU)25</p> <p>COMPONENT DIAGNOSIS26</p> <p>U1000 CAN COMM CIRCUIT26 Description26 DTC Logic26 Diagnosis Procedure26</p> <p>U1010 CONTROL UNIT (CAN)27 DTC Logic27 Diagnosis Procedure27</p> <p>B2190, P1614 NATS ANTENNA AMP.28 Description28 DTC Logic28 Diagnosis Procedure28</p> <p>B2191, P1615 DIFFERENCE OF KEY32 Description32 DTC Logic32 Diagnosis Procedure32</p> <p>B2192, P1611 ID DISCORD, IMMU-ECM33 Description33 DTC Logic33 Diagnosis Procedure33</p> <p>B2193, P1612 CHAIN OF ECM-IMMU34 Description34 DTC Logic34 Diagnosis Procedure34</p> <p>B2013 ID DISCORD, IMMU-STRG35</p>
---	--

SEC

Description	35	B2609 STEERING STATUS	64
DTC Logic	35	Description	64
Diagnosis Procedure	35	DTC Logic	64
B2014 CHAIN OF STRG-IMMU	36	Diagnosis Procedure	64
Description	36	B260B STEERING LOCK UNIT	69
DTC Logic	36	Description	69
Diagnosis Procedure	36	DTC Logic	69
B2555 STOP LAMP	40	Diagnosis Procedure	69
Description	40	B260C STEERING LOCK UNIT	70
DTC Logic	40	Description	70
Diagnosis Procedure	40	DTC Logic	70
Component Inspection	42	Diagnosis Procedure	70
B2556 PUSH-BUTTON IGNITION SWITCH	43	B260D STEERING LOCK UNIT	71
Description	43	Description	71
DTC Logic	43	DTC Logic	71
Diagnosis Procedure	43	Diagnosis Procedure	71
Component Inspection	44	B260F ENGINE STATUS	72
B2557 VEHICLE SPEED	45	Description	72
Description	45	DTC Logic	72
DTC Logic	45	Diagnosis Procedure	72
Diagnosis Procedure	45	B2612 STEERING STATUS	73
B2560 STARTER CONTROL RELAY	46	Description	73
Description	46	DTC Logic	73
DTC Logic	46	Diagnosis Procedure	73
Diagnosis Procedure	46	B2617 STARTER RELAY CIRCUIT	78
B2601 SHIFT POSITION	47	Description	78
Description	47	DTC Logic	78
DTC Logic	47	Diagnosis Procedure	78
Diagnosis Procedure	47	B2619 BCM	80
Component Inspection	49	Description	80
B2602 SHIFT POSITION	51	DTC Logic	80
Description	51	Diagnosis Procedure	80
DTC Logic	51	B261A PUSH-BUTTON IGNITION SWITCH	81
Diagnosis Procedure	51	Description	81
B2603 SHIFT POSITION STATUS	54	DTC Logic	81
Description	54	Diagnosis Procedure	81
DTC Logic	54	B261E VEHICLE TYPE	84
Diagnosis Procedure	54	Description	84
B2604 PNP SWITCH	58	DTC Logic	84
Description	58	Diagnosis Procedure	84
DTC Logic	58	B2108 STEERING LOCK RELAY	85
Diagnosis Procedure	58	Description	85
B2607 STEERING LOCK RELAY	60	DTC Logic	85
Description	60	Diagnosis Procedure	85
DTC Logic	60	B2109 STEERING LOCK RELAY	86
Diagnosis Procedure	60	Description	86
B2608 STARTER RELAY	62	DTC Logic	86
Description	62	Diagnosis Procedure	86
DTC Logic	62	B210A STEERING LOCK CONDITION	
Diagnosis Procedure	62	SWITCH	87

Description	87	ECU DIAGNOSIS	107
DTC Logic	87	BCM (BODY CONTROL MODULE)	107
Diagnosis Procedure	87	Reference Value	107
POWER SUPPLY AND GROUND CIRCUIT	92	Terminal Layout	107
BCM	92	Physical Values	107
BCM : Diagnosis Procedure	92	Wiring Diagram - INTELLIGENT KEY SYSTEM/ ENGINE START FUNCTION -	108
IPDM E/R (INTELLIGENT POWER DISTRIBUTION MODULE ENGINE ROOM)	92	Wiring Diagram - VEHICLE SECURITY SYSTEM -	121
IPDM E/R (INTELLIGENT POWER DISTRIBUTION MODULE ENGINE ROOM) : Diagnosis Pro- cedure	92	Wiring Diagram - NVIS -	132
KEY SLOT	93	Fail Safe	140
Diagnosis Procedure	93	DTC Inspection Priority Chart	142
KEY SLOT ILLUMINATION	94	DTC Index	144
Description	94	IPDM E/R (INTELLIGENT POWER DISTRI- BUTION MODULE ENGINE ROOM)	146
Component Function Check	94	Reference Value	146
Diagnosis Procedure	94	Wiring Diagram — INTELLIGENT KEY SYSTEM/ ENGINE START FUNCTION —	146
KEY CYLINDER SWITCH	97	Wiring Diagram — VEHICLE SECURITY SYS- TEM —	146
Description	97	Wiring Diagram — NVIS —	146
Component Function Check	97	Fail Safe	146
Diagnosis Procedure (With LH and RH Anti-Pinch)	97	DTC Index	147
Diagnosis Procedure (With LH Anti-Pinch Only)	99	SYMPTOM DIAGNOSIS	148
Component Inspection	100	INTELLIGENT KEY SYSTEM/ENGINE START FUNCTION SYMPTOMS	148
Special Repair Requirement	101	Symptom Table	148
HORN	102	VEHICLE SECURITY SYSTEM SYMPTOMS .	149
Description	102	Symptom Table	149
Component Function Check	102	NISSAN VEHICLE IMMOBILIZER SYSTEM- NATS SYMPTOMS	150
Diagnosis Procedure	102	Symptom Table	150
HEADLAMP	104	ON-VEHICLE MAINTENANCE	151
Description	104	PRE-INSPECTION FOR DIAGNOSTIC	151
Component Function Check	104	Basic Inspection	151
Diagnosis Procedure	104	Vehicle Security Operation Check	151
WARNING LAMP	105	ON-VEHICLE REPAIR	153
Description	105	KEY SLOT	153
Component Function Check	105	Removal and Installation	153
Diagnosis Procedure	105	PUSH BUTTON IGNITION SWITCH	154
VEHICLE SECURITY INDICATOR	106	Removal and Installation	154
Description	106		
Component Function Check	106		
Diagnosis Procedure	106		

A
B
C
D
E
F
G
H
I
J
SEC
L
M
N
O
P

BASIC INSPECTION

DIAGNOSIS AND REPAIR WORKFLOW

Work Flow

INFOID:000000001503276

OVERALL SEQUENCE

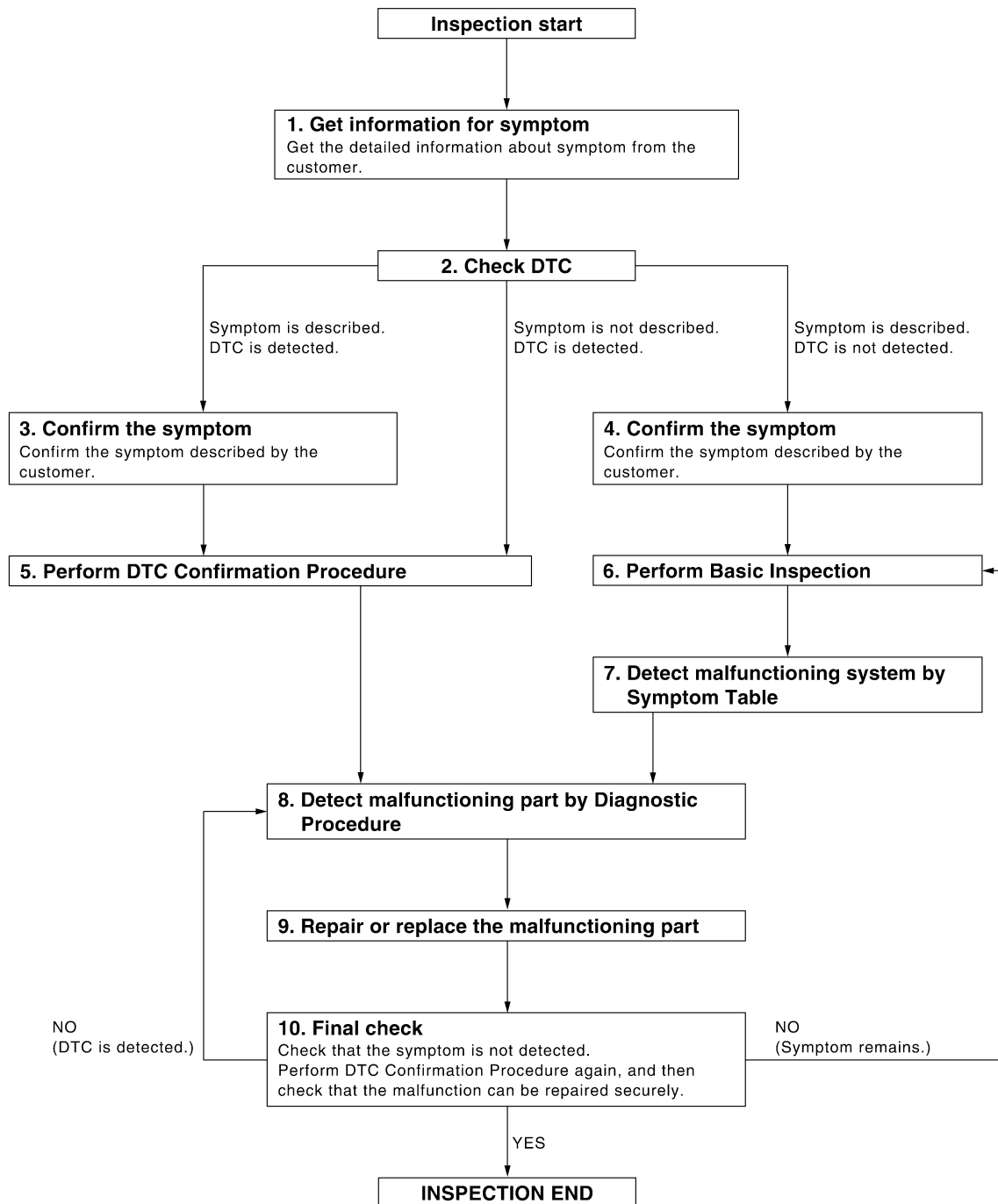

DIAGNOSIS AND REPAIR WORKFLOW

< BASIC INSPECTION >

[INTELLIGENT KEY SYSTEM]

1.GET INFORMATION FOR SYMPTOM

Get the detailed information from the customer about the symptom (the condition and the environment when the incident/malfunction occurred).

>> GO TO 2.

2.CHECK DTC WITH BCM AND IPDM E/R

1. Check "Self Diagnostic Result" with CONSULT-III.
2. Perform the following procedure if DTC is displayed.
 - Record DTC and freeze frame data (Print them out with CONSULT-III.)
 - Erase DTC.
 - Study the relationship between the cause detected by DTC and the symptom described by the customer.
3. Check related service bulletins for information.

Is any symptom described and any DTC detected?

- Symptom is described, DTC is displayed>>GO TO 3.
- Symptom is described, DTC is not displayed>>GO TO 4.
- Symptom is not described, DTC is displayed>>GO TO 5.

3.CONFIRM THE SYMPTOM

Confirm the symptom described by the customer.
Connect CONSULT-III to the vehicle in "Data Monitor" mode and check real time diagnosis results.
Verify relation ship between the symptom and the condition when the symptom is detected.

>> GO TO 5.

4.CONFIRM THE SYMPTOM

Confirm the symptom described by the customer.
Connect CONSULT-III to the vehicle in "Data Monitor" mode and check real time diagnosis results.
Verify relation ship between the symptom and the condition when the symptom is detected.

>> GO TO 6.

5.PERFORM DTC CONFIRMATION PROCEDURE

Perform DTC Confirmation Procedure for the displayed DTC, and then check that DTC is detected again.
At this time, always keep CONSULT-III connected to the vehicle, and check diagnostic results in real time.
If two or more DTCs are detected, refer to [SEC-142. "DTC Inspection Priority Chart"](#) and determine trouble diagnosis order.

NOTE:

- Freeze frame data is useful if the DTC is not detected.
- Perform Component Function Check if DTC Confirmation Procedure is not included in Service Manual. This simplified check procedure is an effective alternative though DTC cannot be detected during this check.
If the result of Component Function Check is NG, it is the same as the detection of DTC by DTC Confirmation Procedure.

Is DTC detected?

- Yes >> GO TO 8.
- No >> Refer to [GI-42. "Intermittent Incident"](#).

6.PERFORM BASIC INSPECTION

Perform [SEC-151. "Basic Inspection"](#).

Inspection End>>GO TO 7.

7.DETECT MALFUNCTIONING SYSTEM BY SYMPTOM TABLE

Detect malfunctioning system according to following symptom tables based on the confirmed symptom in step 4, and determine the trouble diagnosis order based on possible causes and symptoms.

- Intelligent Key system/hybrid system start function: [SEC-148. "Symptom Table"](#).
- Vehicle security system: [SEC-149. "Symptom Table"](#).

A
B
C
D
E
F
G
H
I
J
L
M
N
O
P

SEC

DIAGNOSIS AND REPAIR WORKFLOW

< BASIC INSPECTION >

[INTELLIGENT KEY SYSTEM]

- Nissan vehicle immobilizer system-NATS: [SEC-150. "Symptom Table"](#).

>> GO TO 8.

8. DETECT MALFUNCTIONING PART BY DIAGNOSTIC PROCEDURE

Inspect according to Diagnostic Procedure of the system.

NOTE:

The Diagnostic Procedure described based on open circuit inspection. A short circuit inspection is also required for the circuit check in the Diagnostic Procedure.

Is malfunctioning part detected?

Yes >> GO TO 9.

No >> Check voltage of related BCM terminals using CONSULT-III.

9. REPAIR OR REPLACE THE MALFUNCTIONING PART

1. Repair or replace the malfunctioning part.
2. Reconnect parts or connectors disconnected during Diagnostic Procedure again after repair or replacement.
3. Check DTC. If DTC is displayed, erase it.

>> GO TO 10.

10. FINAL CHECK

When DTC was detected in step 2, perform DTC Confirmation Procedure or Component Function Check again, and then check that the malfunction have been fully repaired.

When symptom was described from the customer, refer to confirmed symptom in step 3 or 4, and check that the symptom has been repaired.

YES or NO

NO (DTC is detected)>>GO TO 8.

NO (Symptom remains)>>GO TO 6.

YES >> **INSPECTION END**

INSPECTION AND ADJUSTMENT
ECM RE-COMMUNICATING FUNCTION

A

ECM RE-COMMUNICATING FUNCTION : Description

INFOID:000000001503277

B

Performing following procedure can automatically perform re-communication of ECM and BCM, but only when the ECM has been replaced with a new one (*1).

*1: New one means an ECM which has never been energized on-board.

C

(In this step, initialization procedure by CONSULT-III is not necessary)

NOTE:

- When registering new Key IDs or replacing the ECM that is not brand new, refer to CONSULT-III Operation Manual NATS-IVIS/NVIS.
- If multiple keys are attached to the key holder, separate them before work.
- Distinguish keys with unregistered key ID from those with registered ID.

D

ECM RE-COMMUNICATING FUNCTION : Special Repair Requirement

INFOID:000000001503278

E

1.PERFORM ECM RE-COMMUNICATING FUNCTION

F

1. Install ECM.
2. Insert the registered Intelligent Key (*2), turn ignition switch to "ON".
*2: To perform this step, use the key that has been used before performing ECM replacement.
3. Maintain ignition switch in "ON" position for at least 5 seconds.
4. Turn ignition switch to "OFF".
5. Start engine.

G

Can engine be started?

H

- YES >> Procedure is completed.
NO >> Initialize control unit.Refer to CONSULT-III Operation Manual NATS-IVIS/NVIS.

I

J

SEC

L

M

N

O

P

INTELLIGENT KEY SYSTEM/ENGINE START FUNCTION

< FUNCTION DIAGNOSIS >

[INTELLIGENT KEY SYSTEM]

FUNCTION DIAGNOSIS

INTELLIGENT KEY SYSTEM/ENGINE START FUNCTION

System Diagram

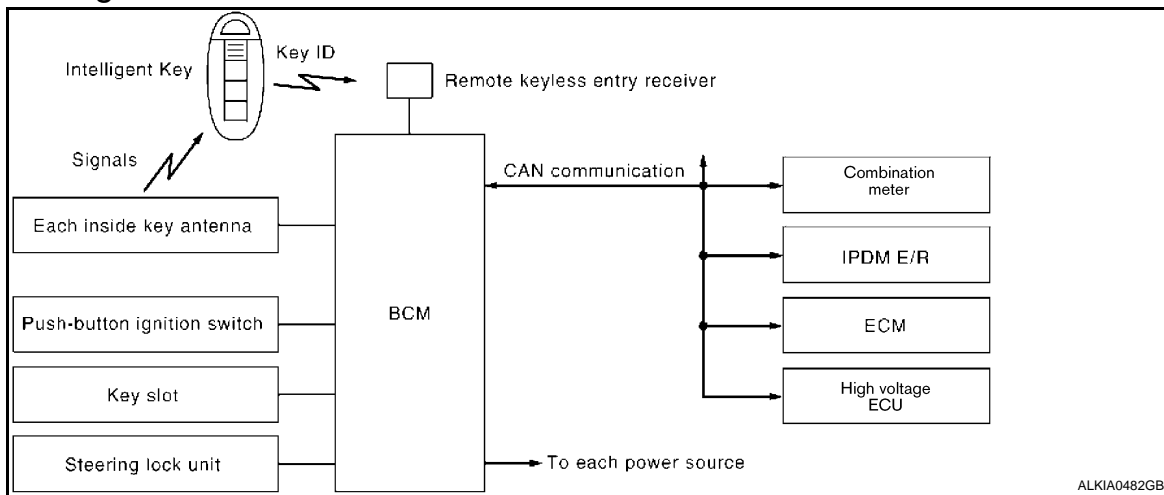

System Description

INFOID:000000001503280

INPUT/OUTPUT SIGNAL CHART

Switch	Input signal to BCM	BCM function	Actuator
Push-button ignition switch	Push switch	Engine start function	<ul style="list-style-type: none"> Steering lock relay Steering lock unit KEY warning lamp
ECVT device	P range		
PNP switch	N, P range		
Stop lamp switch	Brake ON/OFF		
Each inside key antenna	Request signal		
Remote keyless entry receiver	Key ID		
Each door switch	Door open/close		
ECM	Engine status signal		

SYSTEM DESCRIPTION

- The engine start function of Intelligent Key system is a system that makes it possible to start and stop the engine without removing the key. It verifies the electronic ID using two-way communications when pressing the push-button ignition switch while carrying the Intelligent Key, which operates based on the results of electronic ID verification for Intelligent Key using two-way communications between the Intelligent Key and the vehicle.

NOTE:

The driver should carry the Intelligent Key at all times.

- Intelligent Key has 2 IDs [for Intelligent Key and for NVIS (NATS)]. It can perform the door lock/unlock operation and the push-button ignition switch operation when the registered Intelligent Key is carried.
- When the Intelligent Key battery is discharged, it can be used as emergency back-up by inserting the Intelligent Key to the key slot. At that time, perform the NVIS (NATS) ID verification. If it is used when the Intelligent Key is carried, perform the Intelligent Key ID verification.
- If the ID is successfully verified, and when push-button ignition switch is pressed, steering lock will be released and starting the hybrid system will be possible.
- If the door lock/unlock operation is performed when the Intelligent Key battery is discharged, all doors lock/unlock can be performed by operating the driver door key cylinder using the mechanical key set in the Intelligent Key.
- Intelligent Key can be registered with up to 4 keys on request from the owner.

NOTE:

INTELLIGENT KEY SYSTEM/ENGINE START FUNCTION

< FUNCTION DIAGNOSIS >

[INTELLIGENT KEY SYSTEM]

- Refer to [DLK-16. "INTELLIGENT KEY : System Description"](#) for any functions other than hybrid system start function of Intelligent Key system.

PRECAUTIONS FOR INTELLIGENT KEY SYSTEM

- **In the Intelligent Key system of model L32, the transponder [the chip for NVIS (NATS) ID verification] is integrated into the Intelligent Key. (For vehicles without Intelligent Key, it is integrated into the mechanical key.) Therefore, the mechanical key cannot perform the ID verification, and thus it cannot start the hybrid system. Instead, the NVIS (NATS) ID verification can be performed by inserting the Intelligent Key into the key slot, and then it can start the hybrid system.**

OPERATION WHEN INTELLIGENT KEY IS CARRIED

1. When the push-button ignition switch is pressed, the BCM signals the inside key antenna and transmits the request signal to the Intelligent Key.
2. The Intelligent Key receives the request signal and transmits the Intelligent Key ID signal to the BCM via the remote keyless entry receiver.
3. The Intelligent Key receives the Intelligent Key ID signal and verifies it with the registered ID.
4. BCM transmits the steering lock unlock signal to steering lock unit and IPDM E/R if the verification results are OK.
5. IPDM E/R turns the steering lock relay ON and supplies power to the steering lock unit.
6. Release of the steering lock will now occur.
7. BCM transmits the power supply stop signal to IPDM E/R when it confirms that the steering lock is in the unlock condition.
8. IPDM E/R turns the steering lock relay OFF and stops power supply to the steering lock unit.
9. BCM turns ACC relay ON and transmits the ignition power supply ON signal to IPDM E/R.
10. IPDM E/R turns the ignition relay ON and starts the ignition power supply.
11. BCM confirms that the shift position is P or N.
12. BCM transmits the hybrid system start request signal via CAN communication to IPDM E/R if BCM judges that the hybrid system start condition is satisfied.
13. IPDM E/R transmits hybrid system start signal via CAN communication to the high voltage ECU.

CAUTION:

If a malfunction is detected in the Intelligent Key system, the "KEY" warning lamp in the combination meter illuminates. At that time, the engine cannot be started.

*: For the hybrid system start condition, refer to "PUSH-BUTTON IGNITION SWITCH OPERATION PROCEDURE".

OPERATION RANGE

Hybrid system can be started when Intelligent Key is inside the vehicle. However, sometimes hybrid system might not start when Intelligent Key is on instrument panel or in glove box.

OPERATION WHEN KEY SLOT IS USED

When the Intelligent Key battery is discharged, it performs the NVIS (NATS) ID verification between the integrated transponder and BCM by inserting the Intelligent Key into the key slot, and then the hybrid system can be started.

For details relating to starting the hybrid system using key slot, refer to [SEC-13. "System Description"](#).

BATTERY SAVER SYSTEM

When all the following conditions are met for 60 minutes, the battery saver system will cut off the power supply to prevent battery discharge.

- The ignition switch is in the ACC position
- All doors are closed
- ECVT selector lever is in the P position

Reset Condition of Battery Saver System

In order to prevent the battery from discharging, the battery saver system will cut off the power supply when all doors are closed, the selector lever is on P position and the ignition switch is left on ACC position for 1 hour. If any of the following conditions are met the battery saver system is released and the steering will change automatically to lock position from OFF position.

- Opening any door
- Operating with request switch on door lock
- Operating with Intelligent Key on door lock

A
B
C
D
E
F
G
H
I
J
L
M
N
O
P

SEC

INTELLIGENT KEY SYSTEM/ENGINE START FUNCTION

< FUNCTION DIAGNOSIS >

[INTELLIGENT KEY SYSTEM]

Press push-button ignition switch will change to ACC position from OFF position.

PUSH-BUTTON IGNITION SWITCH OPERATION PROCEDURE

The power supply position changing operation can be performed with the following operations.

NOTE:

- When an Intelligent Key is within the detection area of inside key antenna and when it is inserted to the key slot, it is equivalent to the operations below.
- When starting the engine, the BCM monitors under the hybrid system start conditions,
 - Brake pedal operating condition
 - ECVT selector lever position
 - Vehicle speed
- Unless each condition is fulfilled, the hybrid system will not respond regardless of how many times the hybrid system switch is pressed. At that time, illumination repeats the position in the order of LOCK→ACC→ON→OFF.

Power supply position	Hybrid system start/stop condition		Push-button ignition switch operation frequency
	Brake pedal	ECVT selector lever position	
LOCK → ACC	Not depressed	Any position	1
LOCK → ACC → ON	Not depressed	Any position	2
LOCK → ACC → ON → OFF	Not depressed	Any position	3
LOCK → START ACC → START ON → START (Engine start)	Depressed	P or N position (*1)	1 [If the switch is pressed once, the engine starts from any power supply position (LOCK, ACC, and ON)]
Engine is running → OFF (Engine stop)	—	Any position	1
Engine is running → ACC (Engine stop)	—	Any position other than P (*2)	1
Engine stall return operation while driving	—	N position	1

*1: When the eCVT selector lever position is N position, the engine start condition is different according to the vehicle speed.

- At vehicle speed of 4 km/h or less, the engine can start only when the brake pedal is depressed.
- At vehicle speed of 4 km/h or more, the engine can start even if the brake pedal is not depressed. (It is the same as “Engine stall return operation while driving”.)

*2: When the eCVT selector lever position is in any position other than P position and when the vehicle speed is 5 km/h or more, the engine stop condition is different.

- Press and hold the push-button ignition switch for 2 seconds or more. (When the push-button ignition switch is pressed for too short a time, the operation may be invalid, so properly press and hold to prevent an incorrect operation.)
- Press the push-button ignition switch 3 times or more within 1.5 seconds. (Emergency stop operation)

INTELLIGENT KEY SYSTEM/ENGINE START FUNCTION

< FUNCTION DIAGNOSIS >

[INTELLIGENT KEY SYSTEM]

Component Parts Location

INFOID:000000001503281

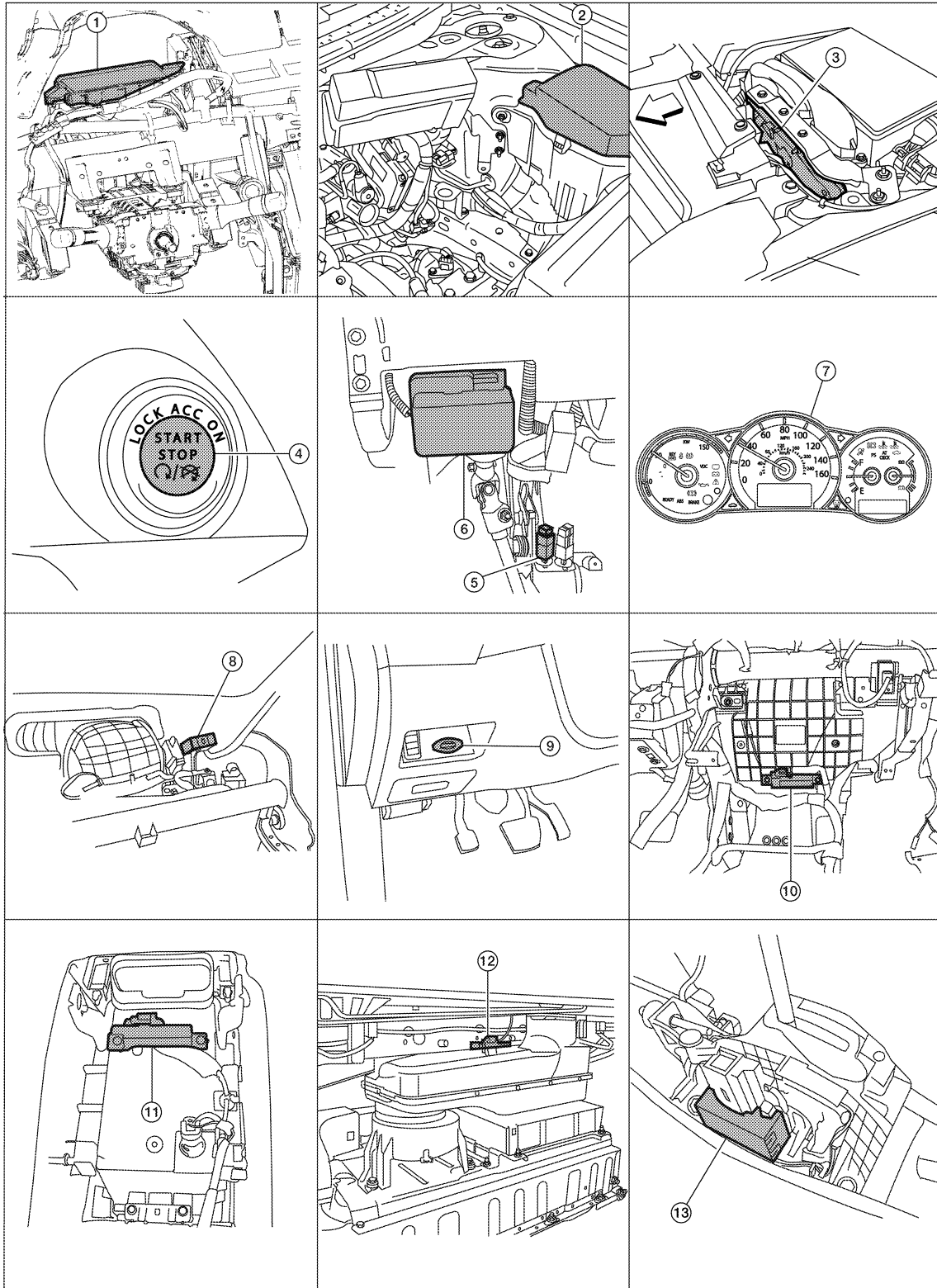

SEC

← Front

3. ECM E10

1. BCM M16, M17, M18, M19, M21
(view with instrument panel removed)

4. Push button ignition switch M38

2. IPDM E/R E17, E18

5. Stop lamp switch E38
(view with lower driver instrument
panel removed)

INTELLIGENT KEY SYSTEM/ENGINE START FUNCTION

< FUNCTION DIAGNOSIS >

[INTELLIGENT KEY SYSTEM]

- | | | |
|--|--|--|
| 6. Electronic steering column lock M32 | 7. Combination meter M24 | 8. Remote keyless entry receiver M27
(view with instrument panel removed) |
| 9. Key slot M40 | 10. Instrument panel antenna M49
(view with instrument panel removed) | 11. Front console antenna M203
(bottom view of console) |
| 12. Rear parcel shelf antenna B29 | 13. ECVT device (detent switch) M23 | |

Component Description

INFOID:000000001503282

Component	Reference
BCM	SEC-80
Steering lock unit	SEC-69
Push-button ignition switch	SEC-81
Door switch	DLK-52
ECVT device (detention switch)	SEC-47
Inside key antenna	DLK-42
Remote keyless entry receiver	DLK-107
Stop lamp switch	SEC-40
Park/neutral position switch	SEC-58
Steering lock relay	SEC-60
Security indicator	SEC-106
Key warning lamp	SEC-105

NVIS (NISSAN VEHICLE IMMOBILIZER SYSTEM-NATS)

< FUNCTION DIAGNOSIS >

[INTELLIGENT KEY SYSTEM]

NVIS (NISSAN VEHICLE IMMOBILIZER SYSTEM-NATS)

System Diagram

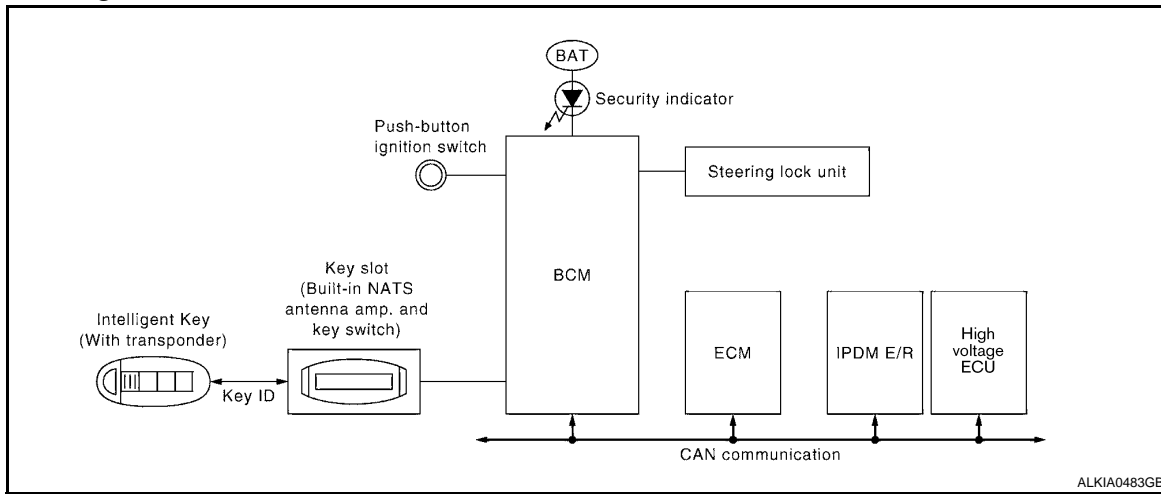

System Description

INFOID:000000001503284

INPUT/OUTPUT SIGNAL CHART

Switch	Input signal to BCM	BCM function	Actuator
Push-button ignition switch	Push switch	NVIS (NATS)	<ul style="list-style-type: none"> Steering lock relay Steering lock unit KEY warning lamp Security indicator lamp
ECVT device	P range		
PNP switch	N, P range		
Stop lamp switch	Brake ON/OFF		
Key slot	Key ID		
Each door switch	Door open/close		
ECM	Engine status signal		

SYSTEM DESCRIPTION

- The NVIS (NATS) is an anti-theft system by registering an Intelligent Key ID in to the vehicle and prevents the hybrid system being started by an unregistered Intelligent Key. It has a higher protection against auto thefts that duplicate mechanical key.
- It performs the ID verification when starting the hybrid system in the same way as the Intelligent Key system. But, it performs the NVIS (NATS) ID verification when inserting the Intelligent Key and performs the Intelligent Key ID verification when carrying the Intelligent Key.
- The Intelligent Key system of L32 is not the same as the conventional models. The mechanical key integrated in the Intelligent Key cannot start the hybrid system. When the Intelligent Key battery is discharged, the NVIS (NATS) ID verification memorized to the transponder integrated with Intelligent Key is performed by inserting the Intelligent Key into the key slot. If the verification results are OK, the hybrid system start operation can be performed by the push-button ignition switch operation.
- The security indicator always blinks when the Intelligent Key is removed from the key slot and when the push-button ignition switch is in LOCK position.
- Intelligent Key can be registered with up to 4 keys on request from the owner.
- The specified registration is required when replacing ECM, BCM or Intelligent Key. The registration procedure for NVIS (NATS) and registration procedure for Intelligent Key when installing the BCM, refer to CONSULT-III Operation Manual NATS-IVIS/NVIS.
- Possible symptom of NVIS (NATS) malfunction is "hybrid system cannot start". In L32, the hybrid system can be started with the Intelligent Key system and NVIS (NATS). Identify the possible causes according to "Work Flow", Refer to [SEC-4, "Work Flow"](#).
- If ECM other than Genuine NISSAN part is installed, the hybrid system cannot be started. For ECM replacement procedure, refer to [SEC-7, "ECM RE-COMMUNICATING FUNCTION : Special Repair Requirement"](#).

PRECAUTIONS FOR KEY REGISTRATION

NVIS (NISSAN VEHICLE IMMOBILIZER SYSTEM-NATS)

[INTELLIGENT KEY SYSTEM]

< FUNCTION DIAGNOSIS >

- The key registration is a procedure that erases the current NVIS (NATS) ID once, and then re-registers a new ID operation. Therefore the registered Intelligent Key is necessary for this procedure. Before starting the registration operation collect all registered Intelligent Keys from the customer
- When registering the Intelligent Key, performs only one procedure to register simultaneously both ID (NVIS "NATS" ID registration and Intelligent Key ID registration).

The NVIS (NATS) ID registration is the procedure that registers the ID stored into the transponder (integrated in Intelligent Key) to BCM.

The Intelligent key ID registration is the procedure that registers the ID to BCM.

- When performing the Intelligent Key system registration only, the hybrid system cannot be started by inserting the key into the key slot. When performing the NVIS (NATS) registration only, the hybrid system cannot be started by the operation when carrying the key. The registration of both systems should be performed.

SECURITY INDICATOR

- Warns that the vehicle is equipped with NVIS (NATS).
- The security indicator always blinks when the Intelligent Key is removed from the key slot and when the ignition switch is in LOCK position.

NOTE:

Because security indicator is highly efficient, the battery is barely affected.

Component Parts Location

INFOID:000000001503285

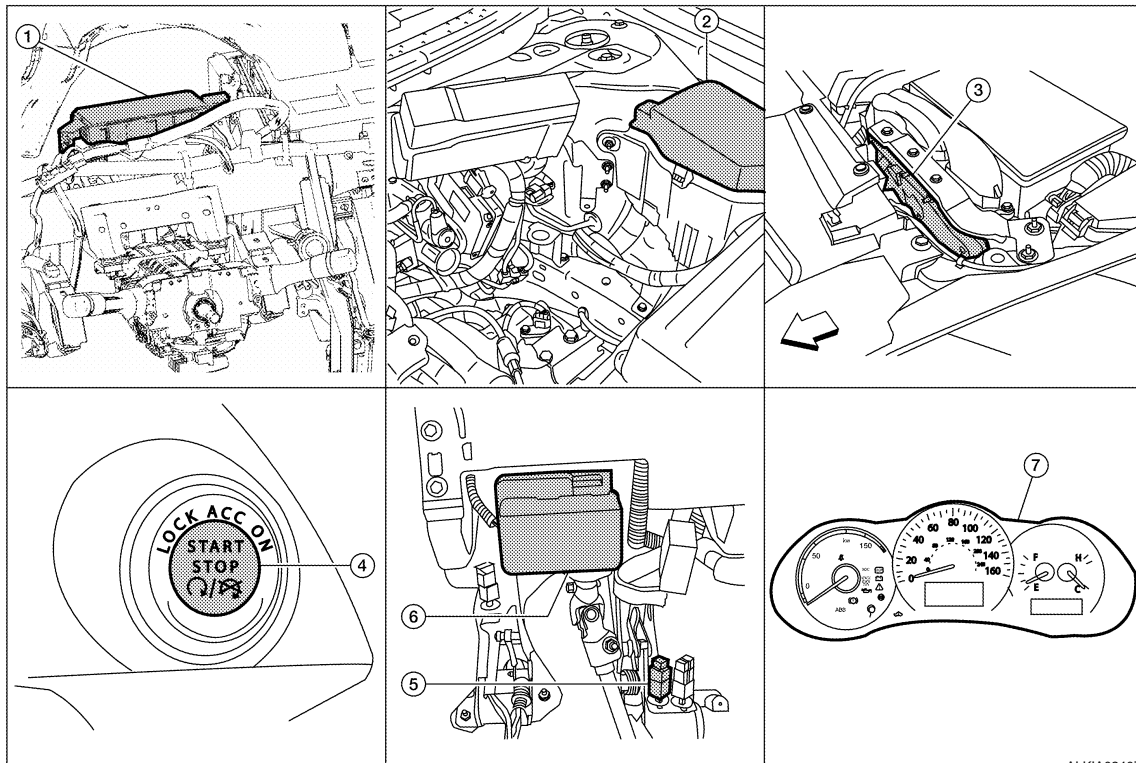

ALGIA0246ZZ

← Front

- | | |
|--|--|
| 1. BCM M16, M17, M18, M19, M21
(view with instrument panel removed) | 2. IPDM E/R E17, E18 |
| 3. ECM E10 | 4. Push-button ignition switch M38 |
| 5. Stop lamp switch E38
(view with lower driver instrument panel removed) | 6. Electronic steering column lock M32 |
| 7. Combination meter M24 | |

NVIS (NISSAN VEHICLE IMMOBILIZER SYSTEM-NATS)

< FUNCTION DIAGNOSIS >

[INTELLIGENT KEY SYSTEM]

Component Description

INFOID:000000001503286

Component	Reference
BCM	SEC-80
Steering lock unit	SEC-69
Push-button ignition switch	SEC-81
Door switch	DLK-52
ECVT device (detent switch)	SEC-47
Inside key antenna	DLK-42
Remote keyless entry receiver	DLK-107
Stop lamp switch	SEC-40
Park/neutral position switch	SEC-58
Steering lock relay	SEC-60
Starter relay	SEC-62
Key warning lamp	SEC-105

A
B
C
D
E
F
G
H
I
J
L
M
N
O
P

SEC

VEHICLE SECURITY SYSTEM

< FUNCTION DIAGNOSIS >

[INTELLIGENT KEY SYSTEM]

VEHICLE SECURITY SYSTEM

System Diagram

INFOID:000000001503287

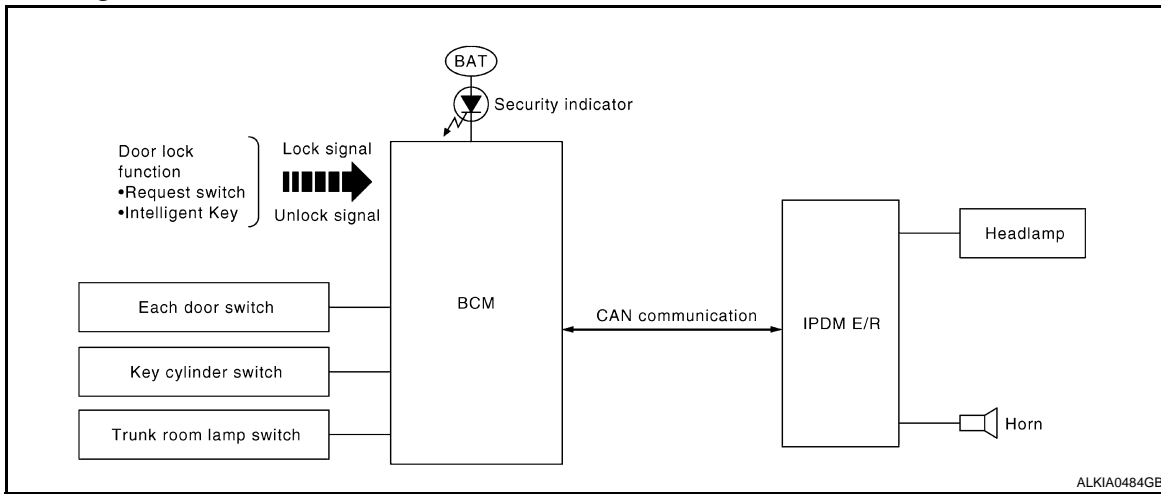

ALKIA0484GB

System Description

INFOID:000000001503288

INPUT/OUTPUT SIGNAL CHART

Switch	Input signal to BCM	BCM system	Actuator
All door switch	Open or close	Vehicle security system	<ul style="list-style-type: none"> IPDM E/R Head lamp Horn Security indicator lamp
Trunk room lamp switch			
Door key cylinder switch	Lock or unlock		
Door lock and unlock switch			
Door request switch			
Intelligent Key	Lock or unlock		
	Panic alarm		

OPERATION FLOW

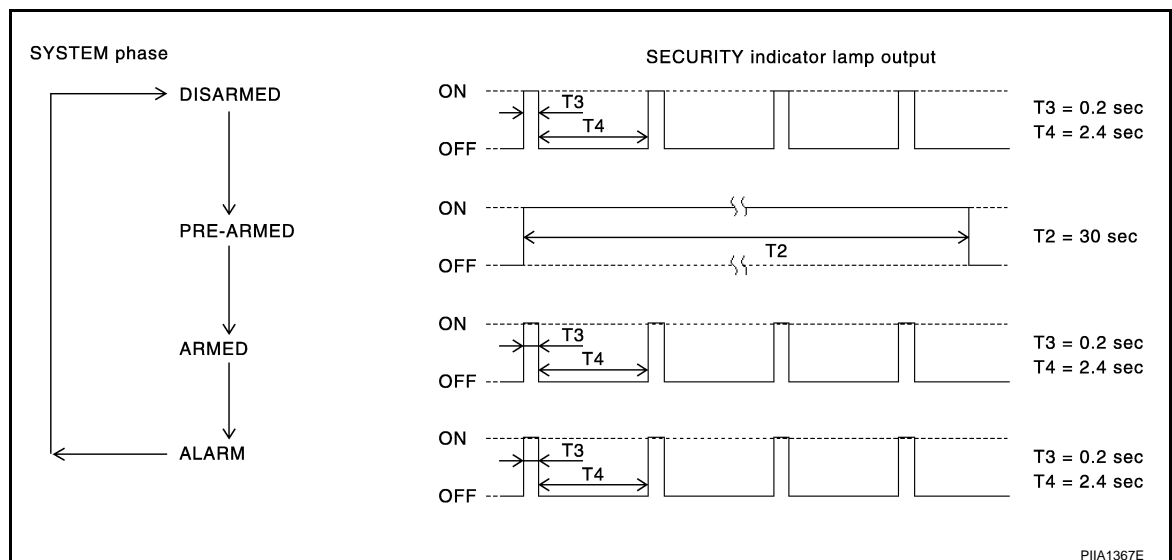

PIA1367E

SETTING THE VEHICLE SECURITY SYSTEM

Initial Condition

- Ignition switch is in OFF position.

Disarmed Phase

VEHICLE SECURITY SYSTEM

< FUNCTION DIAGNOSIS >

[INTELLIGENT KEY SYSTEM]

- When doors or trunk is open, the vehicle security system is set in the disarmed phase on the assumption that the owner is inside or near the vehicle. A
- When the vehicle security system is in the disarmed phase, the security indicator lamp blinks every 2.4 seconds. B

Pre-armed Phase and Armed Phase

When the following operation 1 or 2 is performed, the vehicle security system turns into the “pre-armed” phase. (The security indicator lamp illuminates.)

1. BCM receives LOCK signal from front door key cylinder switch or Intelligent Key, after trunk and all doors are closed. C
2. Trunk and all doors are closed after front doors are locked by key or door lock and unlock switch. The security indicator lamp illuminates for 30 seconds. Then, the system automatically shifts into the “armed” phase. D

CANCELING THE SET VEHICLE SECURITY SYSTEM

When one of the following operations is performed, the armed phase is canceled. E

1. Unlock the doors with the key or Intelligent Key.
2. Turn ignition switch “ON” or “ACC” position. F

CANCELING THE ALARM OPERATION OF THE VEHICLE SECURITY SYSTEM

When unlocking the door with the key or Intelligent Key the alarm operation is canceled. G

ACTIVATING THE ALARM OPERATION OF THE VEHICLE SECURITY SYSTEM

Check that the system is in the armed phase. (The security indicator lamp blinks every 2.4 seconds.)

When the following operation 1 or 2 is performed, the system sounds the horns and flashes the headlamps for about 50 seconds. H

1. Hood, trunk or any door is opened during armed phase.
2. Disconnecting and connecting the battery connector before canceling armed phase. I

PANIC ALARM OPERATION

Intelligent Key system may or may not operate vehicle security system (horn and headlamps) as required.

When the Intelligent Key system is triggered, ground is supplied intermittently to both headlamp relay and horn relay. J

When headlamp relay and horn relay are energized, then power is supplied to headlamps (LH and RH) and horns (HIGH and LOW).

The headlamp flashes and the horn sounds intermittently.

The alarm automatically turns off after 50 seconds or when BCM receives any signal from Intelligent Key. SEC

A
B
C
D
E
F
G
H
I
J
L
M
N
O
P

VEHICLE SECURITY SYSTEM

< FUNCTION DIAGNOSIS >

[INTELLIGENT KEY SYSTEM]

Component Parts Location

INFOID:000000001503289

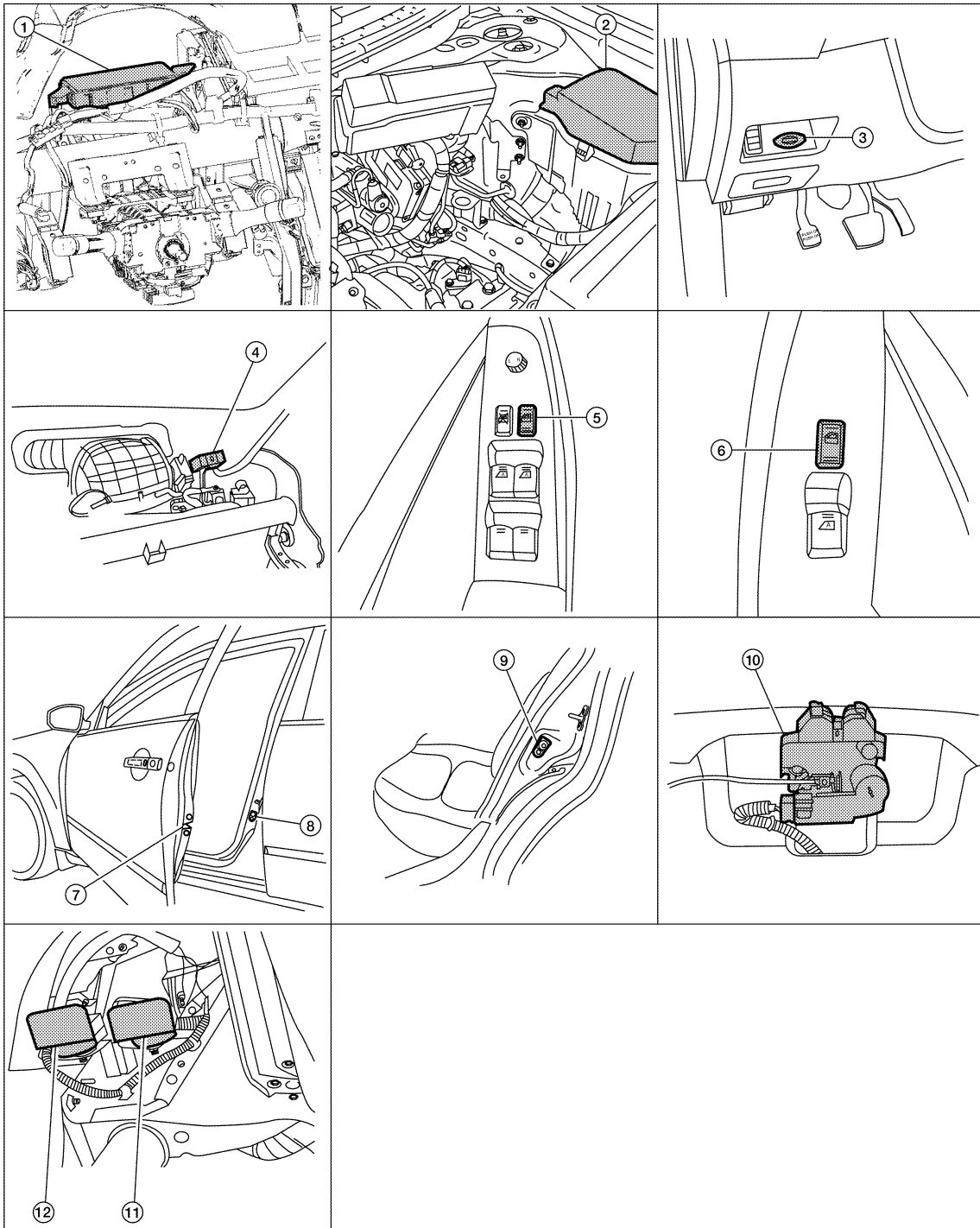

ALKIA0239ZZ

- | | | |
|---|--|--|
| 1. BCM M16, M17, M18, M19, M21
(view with instrument panel removed) | 2. IPDM E/R E17, E18 | 3. Key slot M40 |
| 4. Remote keyless entry receiver M27
(view with instrument panel removed) | 5. Main power window and door lock/un-
lock switch D7, D8 | 6. Power window and door lock/un-
lock switch RH D105 |
| 7. Front door lock assembly LH (key cylinder
switch) D10 | 8. Front door switch LH B8
RH B108 | 9. Rear door switch LH B18
RH B116 |
| 10. Trunk lamp switch and trunk release sole-
noid B28
(view with trunk lid inner trim panel removed) | 11. Horn (high) E216
(view with front fender protector LH re-
moved) | 12. Horn (low) E215 |

VEHICLE SECURITY SYSTEM

< FUNCTION DIAGNOSIS >

[INTELLIGENT KEY SYSTEM]

Component Description

INFOID:000000001503290

Component	Reference
BCM	SEC-16
Horn relay	SEC-102
Security indicator	SEC-106
Door switch	DLK-52
Door lock actuator	DLK-93
Trunk lid lock assembly	DLK-99
Door key cylinder switch	DLK-68
Door lock and unlock switch (driver)	DLK-56
Door lock and unlock switch (passenger)	DLK-60

A
B
C
D
E
F
G
H
I
J
L
M
N
O
P

SEC

DIAGNOSIS SYSTEM (BCM)

< FUNCTION DIAGNOSIS >

[INTELLIGENT KEY SYSTEM]

DIAGNOSIS SYSTEM (BCM)

COMMON ITEM

COMMON ITEM : Diagnosis Description

INFOID:000000001503291

BCM CONSULT-III FUNCTION

CONSULT-III performs the following functions via CAN communication with BCM.

Diagnosis mode	Function Description
WORK SUPPORT	Changes the setting for each system function.
SELF-DIAG RESULTS	Displays the diagnosis results judged by BCM.
CAN DIAG SUPPORT MNTR	Monitors the reception status of CAN communication viewed from BCM.
DATA MONITOR	The BCM input/output signals are displayed.
ACTIVE TEST	The signals used to activate each device are forcibly supplied from BCM.
ECU IDENTIFICATION	The BCM part number is displayed.
CONFIGURATION	This function is not used even though it is displayed.

SYSTEM APPLICATION

BCM can perform the following functions for each system.

NOTE:

It can perform the diagnosis modes except the following for all sub system selection items.

System	Sub system selection item	Diagnosis mode		
		WORK SUPPORT	DATA MONITOR	ACTIVE TEST
Door lock	DOOR LOCK	×	×	×
Rear window defogger	REAR DEFOGGER		×	×
Warning chime	BUZZER		×	×
Interior room lamp timer	INT LAMP	×	×	×
Exterior lamp	HEAD LAMP	×	×	×
Wiper and washer	WIPER	×	×	×
Turn signal and hazard warning lamps	FLASHER	×	×	×
Air conditioner	AIR CONDITONER		×	
Intelligent Key system	INTELLIGENT KEY	×	×	×
Combination switch	COMB SW		×	
BCM	BCM	×		
Immobilizer	IMMU		×	×
Interior room lamp battery saver	BATTERY SAVER	×	×	×
Trunk open	TRUNK		×	
Vehicle security system	THEFT ALM	×	×	×
RAP system	RETAINED PWR		×	
Signal buffer system	SIGNAL BUFFER		×	×
TPMS	AIR PRESSURE MONITOR	×	×	×

COMMON ITEM : CONSULT-III Function

INFOID:000000001503292

ECU IDENTIFICATION

Displays the BCM part No.

SELF-DIAG RESULT

Refer to [SEC-144, "DTC Index"](#).

INTELLIGENT KEY

DIAGNOSIS SYSTEM (BCM)

[INTELLIGENT KEY SYSTEM]

< FUNCTION DIAGNOSIS >

INTELLIGENT KEY : CONSULT-III Function (BCM - INTELLIGENT KEY) INFOID:000000001503293

BCM CONSULT-III FUNCTION

CONSULT-III performs the following functions via CAN communication with BCM.

Diagnosis mode	Function Description
WORK SUPPORT	Changes the setting for each system function.
SELF-DIAG RESULTS	Displays the diagnosis results judged by BCM.
DATA MONITOR	The BCM input/output signals are displayed.
ACTIVE TEST	The signals used to activate each device are forcibly supplied from BCM.

WORK SUPPORT

Monitor item	Description
REMO CONT ID CONFIR	It can be checked whether Intelligent Key ID code is registered or not in this mode.
LOCK/UNLOCK BY I-KEY	Door lock/unlock function by door request switch (driver side, passenger side and trunk) mode can be changed to operate (ON) or not operate (OFF) in this mode.
ENGINE START BY I-KEY	Engine start function mode can be changed to operate (ON) or not operate (OFF) with this mode.
TRUNK/GLASS HATCH OPEN	Buzzer reminder function mode by trunk opener request switch can be changed to operate (ON) or not operate (OFF) with this mode.
PANIC ALARM SET	Panic alarm button pressing time on Intelligent Key remote control button can be selected from the following with this mode. <ul style="list-style-type: none"> • 0.5 sec. • 1.5 sec. • OFF: Non-operation
PW DOWN SET	Unlock button pressing time on Intelligent Key button can be selected from the following with this mode. <ul style="list-style-type: none"> • 3 sec. • 5 sec. • OFF: Non-operation
TRUNK OPEN DELAY	Trunk button pressing time on Intelligent Key button can be selected from the following with this mode. <ul style="list-style-type: none"> • 0.5 sec. • 1.5 sec. • OFF: Non-operation
LO- BATT OF KEY FOB WARN	Intelligent Key low battery warning mode can be changed to operate (ON) or not operate (OFF) with this mode.
ANTI KEY LOCK IN FUNCTI	Key reminder function mode can be changed to operate (ON) or not operate (OFF) with this mode.
HORN WITH KEYLESS LOCK	Horn reminder function mode by Intelligent Key button can be changed to operate (ON) or not operate (OFF) with this mode.
HAZARD ANSWER BACK	Hazard reminder function mode can be selected from the following with this mode. <ul style="list-style-type: none"> • LOCK ONLY: Door lock operation only • UNLOCK ONLY: Door unlock operation only • LOCK AND UNLOCK: Lock/unlock operation • OFF: Non operation
ANS BACK I-KEY LOCK	Buzzer reminder function (lock operation) mode by door request switch (driver side and passenger side) can be selected from the following with this mode. <ul style="list-style-type: none"> • HORN CHIRP: Sound horn • BUZZER: Sound Intelligent Key warning buzzer • OFF: Non-operation
ANS BACK I-KEY UNLOCK	Buzzer reminder function (unlock operation) mode by door request switch can be changed to operate (ON) or not operate (OFF) with this mode.

A
B
C
D
E
F
G
H
I
J
L
M
N
O
P

SEC

DIAGNOSIS SYSTEM (BCM)

< FUNCTION DIAGNOSIS >

[INTELLIGENT KEY SYSTEM]

Monitor item	Description
SHORT CRANKING OUTPUT	Starter motor can operate during the times below. <ul style="list-style-type: none"> • 70 msec • 100 msec • 200 msec
INSIDE ANT DIAGNOSIS	This function allows inside key antenna self-diagnosis.

SELF-DIAG RESULT

Refer to [SEC-144, "DTC Index"](#).

DATA MONITOR

Monitor Item	Condition
REQ SW-DR	Indicates [ON/OFF] condition of door request switch (driver side).
REQ SW-AS	Indicates [ON/OFF] condition of door request switch (passenger side).
REQ SW-BD/TR	Indicates [ON/OFF] condition of trunk opener request switch.
PUSH SW	Indicates [ON/OFF] condition of push-button ignition switch.
BRAKE SW 1	Indicates [ON/OFF] condition of brake switch.
DETE/CANCL SW	Indicates [ON/OFF] condition of P position.
SFT P/N SW	Indicates [ON/OFF] condition of P or N position.
S/L -LOCK	Indicates [ON/OFF] condition of steering lock (LOCK).
S/L -UNLOCK	Indicates [ON/OFF] condition of steering lock (UNLOCK).
S/L RELAY-F/B	Indicates [ON/OFF] condition of ignition switch.
UNLK SEN-DR	Indicates [ON/OFF] condition of driver door UNLOCK status.
PUSH SW -IPDM	Indicates [ON/OFF] condition of push-button ignition switch.
IGN RLY1 F/B	Indicates [ON/OFF] condition of ignition relay 1.
DETE SW -IPDM	Indicates [ON/OFF] condition of P position.
SFT PN -IPDM	Indicates [ON/OFF] condition of P or N position.
SFT P -MET	Indicates [ON/OFF] condition of P position.
SFT N -MET	Indicates [ON/OFF] condition of N position.
ENGINE STATE	Indicates [STOP/START/CRANK/RUN] condition of engine states.
S/L LOCK-IPDM	Indicates [ON/OFF] condition of steering lock (LOCK).
S/L UNLOCK-IPDM	Indicates [ON/OFF] condition of steering lock (UNLOCK).
S/L RELAY-REQ	Indicates [ON/OFF] condition of steering lock relay.
VEH SPEED 1	Display the vehicle speed signal received from combination meter by numerical value [Km/h].
VEH SPEED 2	Display the vehicle speed signal received from ABS or eCVT by numerical value [Km/h].
DOOR STAT-DR	Indicates [LOCK/READY/UNLK] condition of driver side door status.
DOOR STAT-AS	Indicates [LOCK/READY/UNLK] condition of passenger side door status.
KEY SW -SLOT	Indicates [ON/OFF] condition of key slot.
RKE OPE COUN1	When remote keyless entry receiver receives the signal transmitted while operating on Intelligent Key, the numerical value start changing.
RKE OPE COUN2	NOTE: This item is displayed, but cannot be monitored.
TRNK/HAT MNTR	Indicates [ON/OFF] condition of trunk lid.
RKE-LOCK	Indicates [ON/OFF] condition of LOCK signal from Intelligent Key.
RKE-UNLOCK	Indicates [ON/OFF] condition of UNLOCK signal from Intelligent Key.
RKE-TR/BD	Indicates [ON/OFF] condition of TRUNK OPEN signal from Intelligent Key.
RKE-PANIC	Indicates [ON/OFF] condition of PANIC button of Intelligent Key.

DIAGNOSIS SYSTEM (BCM)

< FUNCTION DIAGNOSIS >

[INTELLIGENT KEY SYSTEM]

Monitor Item	Condition
RKE-P/W OPEN	Indicates [ON/OFF] condition of P/W DOWN signal from Intelligent Key.
RKE-MODE CHG	Indicates [ON/OFF] condition of MODE CHANGE signal from Intelligent Key.

ACTIVE TEST

Test item	Description
BATTERY SAVER	This test is able to check interior room lamp operation. The interior room lamp will be activated after "ON" on CONSULT-III screen is touched.
PW REMOTO DOWN SET	This test is able to check power window down operation. The power window down will be activated after "ON" on CONSULT-III screen is touched.
OUTSIDE BUZZER	This test is able to check Intelligent Key warning buzzer operation. Intelligent Key warning buzzer sounds when "ON" on CONSULT-III screen is touched.
INSIDE BUZZER	This test is able to check warning chime in combination meter operation. <ul style="list-style-type: none"> • Take away warning chime sounds when "TAKE OUT" on CONSULT-III screen is touched. • Key warning chime sounds when "KEY WARN" on CONSULT-III screen is touched. • P position warning chime sounds when "P RNG WARN" on CONSULT-III screen is touched. • ACC warning chime sounds when "ACC WARN" on CONSULT-III screen is touched.
INDICATOR	This test is able to check warning lamp operation. <ul style="list-style-type: none"> • "KEY" Warning lamp illuminates when "KEY IND ON" on CONSULT-III screen is touched. • "KEY" Warning lamp flashes when "KEY IND FSH" on CONSULT-III screen is touched.
INT LAMP	This test is able to check interior room lamp operation. The interior room lamp will be activated after "ON" on CONSULT-III screen is touched.
LCD	This test is able to check meter display information <ul style="list-style-type: none"> • Engine start information displays when "BRAKE/P" on CONSULT-III screen is touched. • Engine start information displays when "BRAKE/P/ON" on CONSULT-III screen is touched. • Key ID warning displays when "KEY ID NG" on CONSULT-III screen is touched. • Steering lock information displays when "STLCK RELES" on CONSULT-III screen is touched. • P position warning displays when "P RNG IND" on CONSULT-III screen is touched. • Intelligent Key insert information displays when "INSERT KEY" on CONSULT-III screen is touched. • Intelligent Key low battery warning displays when "KEY BAT LOW" on CONSULT-III screen is touched. • Take away through window warning displays when "TK AWAY WDW" on CONSULT-III screen is touched. • Take away warning display when "TAKE AWAY" on CONSULT-III screen is touched. • OFF position warning display when "IGN OFF WARN" on CONSULT-III screen is touched.
TRUNK/GLASS HATCH	This test is able to check trunk lid opener actuator open operation. This actuator opens when "ON" on CONSULT-III screen is touched.
FLASHER	This test is able to check security hazard lamp operation. The hazard lamps will be activated after "ON" on CONSULT-III screen is touched.
HORN	This test is able to check horn operation. The horn will be activated after "ON" on CONSULT-III screen is touched.
IGN CONT2	This test is able to check security hazard lamp operation. The hazard lamps will be activated after "ON" on CONSULT-III screen is touched.
P RANGE	This test is able to check A/T device power supply A/T device power is supplied when "ON" on CONSULT-III screen is touched.
ENGINE SW ILLUMI	This test is able to check push-button ignition switch illumination operation. Push-button ignition switch illumination illuminates when "ON" on CONSULT-III screen is touched.
LOCK INDCATOR	This test is able to check LOCK indicator in push-ignition switch operation. LOCK indicator in push-ignition switch illuminates when "ON" on CONSULT-III screen is touched.
ACC INDCATOR	This test is able to check ACC indicator in push-ignition switch operation. LOCK indicator in push-ignition switch illuminates when "ON" on CONSULT-III screen is touched.
IGNITION ON IND	This test is able to check INGITION ON indicator in push-ignition switch operation. LOCK indicator in push-ignition switch illuminates when "ON" on CONSULT-III screen is touched.
KEY SLOT ILLUMI	This test is able to check key slot illumination operation. Key slot illumination flash when "ON" on CONSULT-III screen is touched.

A

B

C

D

E

F

G

H

I

J

SEC

L

M

N

O

P

DIAGNOSIS SYSTEM (BCM)

[INTELLIGENT KEY SYSTEM]

< FUNCTION DIAGNOSIS >

THEFT ALM

THEFT ALM : CONSULT-III Function (BCM - THEFT)

INFOID:000000001503294

APPLICATION ITEM

CONSULT-III performs the following functions via CAN communication with BCM.

Diagnosis mode	Function Description
WORK SUPPORT	Changes the setting for each system function.
DATA MONITOR	The BCM input/output signals are displayed.
ACTIVE TEST	The signals used to activate each device are forcibly supplied from BCM.

DATA MONITOR

Monitored Item	Description
REQ SW-DR	Indicates [ON/OFF] condition of door request switch (driver side).
REQ SW-AS	Indicates [ON/OFF] condition of door request switch (passenger side).
REQ SW-BD/TR	Indicates [ON/OFF] condition of trunk opener request switch.
PUSH SW	Indicates [ON/OFF] condition of push-button ignition switch
UNLK SEN-DR	Indicates [ON/OFF] condition of driver door UNLOCK status.
KEY SW -SLOT	Indicates [ON/OFF] condition of key slot.
DOOR SW-DR	Indicates [ON/OFF] condition of front door switch LH.
DOOR SW-AS	Indicates [ON/OFF] condition of front door switch RH.
DOOR SW-RR	Indicates [ON/OFF] condition of rear door switch RH.
DOOR SW-RL	Indicates [ON/OFF] condition of rear door switch LH.
DOOR SW-BK	This is displayed even when it is not equipped.
CDL LOCK SW	Indicates [ON/OFF] condition of lock signal from door lock/unlock switch LH and RH.
CDL UNLOCK SW	Indicates [ON/OFF] condition of unlock signal from door lock/unlock switch LH and RH.
KEY CYL LK-SW	Indicates [ON/OFF] condition of lock signal from front door key cylinder switch.
KEY CYL UN-SW	Indicates [ON/OFF] condition of unlock signal from front door key cylinder switch.
KEY CYL SW-TR	This is displayed even when it is not equipped.
TR/BD OPEN SW	Indicates [ON/OFF] condition of trunk lid opener switch.
TRNK/HAT MNTR	Indicates [ON/OFF] condition of trunk room lamp switch.
RKE-LOCK	Indicates [ON/OFF] condition of LOCK signal from Intelligent Key.
RKE-UNLOCK	Indicates [ON/OFF] condition of UNLOCK signal from Intelligent Key.
RKE-TR/BD	Indicates [ON/OFF] condition of TRUNK OPEN signal from Intelligent Key.

WORK SUPPORT

Test Item	Description
SECURITY ALARM SET	This mode is able to confirm and change security alarm ON-OFF setting.
THEFT ALM TRG	The switch which triggered vehicle security alarm is recorded. This mode is able to confirm and erase the record of vehicle security alarm. The trigger data can be erased by touching "CLEAR" on CONSULT-III screen.

ACTIVE TEST

DIAGNOSIS SYSTEM (BCM)

< FUNCTION DIAGNOSIS >

[INTELLIGENT KEY SYSTEM]

Test Item	Description
THEFT IND	This test is able to check security indicator lamp operation. The lamp will be turned on when "ON" on CONSULT-III screen is touched.
VEHICLE SECURITY HORN	This test is able to check vehicle security horn operation. The horns will be activated for 0.5 seconds after "ON" on CONSULT-III screen is touched.
HEADLAMP(HI)	This test is able to check vehicle security lamp operation. The headlamps will be activated for 0.5 seconds after "ON" on CONSULT-III screen is touched.
FLASHER	This test is able to check vehicle security hazard lamp operation. The hazard lamps will be activated after "ON" on CONSULT-III screen is touched.

IMMU

IMMU : CONSULT-III Function (BCM - IMMU)

INFOID:000000001503295

APPLICATION ITEM

CONSULT-III performs the following functions via CAN communication with BCM.

Diagnosis mode	Function Description
DATA MONITOR	The BCM input/output signals are displayed.
ACTIVE TEST	The signals used to activate each device are forcibly supplied from BCM.

DATA MONITOR

Monitor item	Content
CONFIRM ID ALL	Indicates [YET] at all time. Switch to [DONE] when a registered Intelligent Key is inserted into the key slot.
CONFIRM ID4	
CONFIRM ID3	
CONFIRM ID2	
CONFIRM ID1	
TP 4	Indicates the number of ID which has been registered.
TP 3	
TP 2	
TP 1	
PUSH SW	Indicates [ON/OFF] condition of push-button ignition switch.
KEY SW -SLOT	Indicates [ON/OFF] condition of key slot.

ACTIVE TEST

Test item	Description
THEFT IND	This test is able to check security indicator lamp operation. The lamp will be turned on when "ON" on CONSULT-III screen touched.

A
B
C
D
E
F
G
H
I
J
L
M
N
O
P

SEC

COMPONENT DIAGNOSIS

U1000 CAN COMM CIRCUIT

Description

INFOID:000000001503296

Refer to [SEC-26, "Description"](#).

DTC Logic

INFOID:000000001503297

DTC DETECTION LOGIC

CONSULT-III display description	DTC Detection Condition	Possible cause
CAN COMM CIRCUIT [U1000]	When IPDM E/R cannot communicate CAN communication signal continuously for 2 seconds or more	In CAN communication system, any item (or items) of the following listed below is malfunctioning. <ul style="list-style-type: none"> • ECVT • Receiving (ECM) • Receiving (VDC/TCS/ABS) • Receiving (METER/M&A) • Receiving (MULTI AV) • Receiving (IPDM E/R)

Diagnosis Procedure

INFOID:000000001503298

1. PERFORM SELF DIAGNOSTIC

1. Turn ignition switch ON and wait for 2 second or more.
2. Check "Self Diagnostic Result".

Is "CAN COMM CIRCUIT" displayed?

- YES >> Refer to [LAN-8, "CAN Communication Control Circuit"](#).
 NO >> Refer to [GI-42, "Intermittent Incident"](#).

U1010 CONTROL UNIT (CAN)

< COMPONENT DIAGNOSIS >

[INTELLIGENT KEY SYSTEM]

U1010 CONTROL UNIT (CAN)

DTC Logic

INFOID:000000001503299

DTC DETECTION LOGIC

CONSULT-III display description	DTC Detection Condition	Possible cause
CAN COMM CIRCUIT [U1010]	BCM detected internal CAN communication circuit malfunction.	BCM

Diagnosis Procedure

INFOID:000000001503300

1. REPLACE BCM

When DTC U1010 is detected, replace BCM.

>> Replace BCM. Refer to [BCS-78, "Removal and Installation"](#).

A
B
C
D
E
F
G
H
I
J
L
M
N
O
P

SEC

B2190, P1614 NATS ANTENNA AMP.

< COMPONENT DIAGNOSIS >

[INTELLIGENT KEY SYSTEM]

B2190, P1614 NATS ANTENNA AMP.

Description

INFOID:000000001503301

Performs ID verification through BCM and Intelligent Key when push-button ignition switch is pressed. Prohibits the release of steering lock or start of engine when an unregistered ID of Intelligent Key is used.

DTC Logic

INFOID:000000001503302

DTC DETECTION LOGIC

DTC No.	Trouble diagnosis name	DTC detecting condition	Possible cause
B2190	NATS ANTENNA AMP	Inactive communication between key slot and BCM.	<ul style="list-style-type: none">• Harness or connectors (The key slot circuit is open or shorted)• Key slot• BCM
P1614			

DTC CONFIRMATION PROCEDURE

1. PERFORM DTC CONFIRMATION PROCEDURE

1. Insert Intelligent Key into the key slot.
2. Check "Self diagnostic result" with CONSULT-III.

Is DTC detected?

- YES >> Refer to [SEC-28, "Diagnosis Procedure"](#).
NO >> GO TO 2.

2. PERFORM DTC CONFIRMATION PROCEDURE

1. Press the push-button ignition switch.
2. Check "Self diagnostic result" with CONSULT-III.

Is DTC detected?

- YES >> Refer to [SEC-28, "Diagnosis Procedure"](#).
NO >> INSPECTION END.

Diagnosis Procedure

INFOID:000000001503303

1. INSPECTION START

Check the case in which DTC is detected.

- Case1: It is detected when Intelligent Key is inserted into key slot.
- Case2: It is detected after Intelligent Key is inserted into key slot and push-button ignition switch is pressed.

In which case is DTC detected?

- Case1. >> GO TO 2.
Case2. >> GO TO 4.

2. CHECK KEY SLOT INPUT SIGNAL

1. Turn ignition switch OFF.
2. Disconnect key slot harness connector.
3. Check voltage between key slot harness connector and ground.

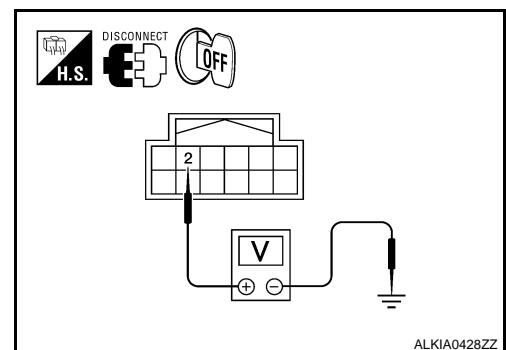

B2190, P1614 NATS ANTENNA AMP.

< COMPONENT DIAGNOSIS >

[INTELLIGENT KEY SYSTEM]

Key slot		Ground	Voltage [V] (approx.)
Connector	Terminal		
M40	2	Ground	Battery voltage

Is the inspection result normal?

YES >> Replace key slot.

NO >> GO TO 3.

3. CHECK KEY SLOT CIRCUIT

1. Disconnect BCM harness connector.
2. Check continuity between key slot harness connector M40 (A) terminal 2 and BCM harness connector M19 (B) terminal 68.

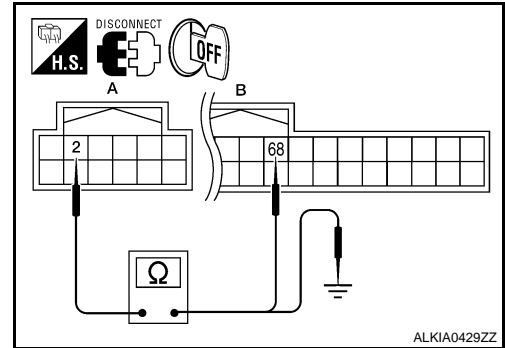

Key slot		BCM		Continuity
Connector	Terminal	Connector	Terminal	
A: M40	2	B: M19	68	Yes

3. Check continuity between key slot harness connector M40 (A) terminal 2 and ground.

Key slot		Ground	Continuity
Connector	Terminal		
A: M40	2	Ground	No

Is the inspection result normal?

YES >> GO TO 8.

NO >> Repair harness or connector.

4. CHECK PUSH-IGNITION SWITCH OPERATION

Press push-button ignition switch and check if it turns ON.

Does ignition switch turn to ON?

YES >> GO TO 5.

NO >> GO TO 7.

5. CHECK KEY SLOT COMMUNICATION SIGNAL

1. Turn ignition switch OFF.
2. Disconnect key slot harness connector.
3. Check voltage between key slot harness connector and ground.

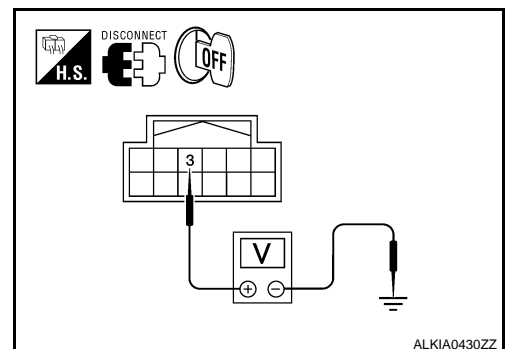

B2190, P1614 NATS ANTENNA AMP.

< COMPONENT DIAGNOSIS >

[INTELLIGENT KEY SYSTEM]

Key slot		Ground	Continuity
Connector	Terminal		
M40	3	Ground	Yes

Is the inspection result normal?

YES >> Replace key slot.

NO >> GO TO 6.

6. CHECK KEY SLOT COMMUNICATION SIGNAL CIRCUIT

1. Disconnect BCM harness connector.
2. Check continuity between key slot harness connector M40 (A) terminal 3 and BCM harness connector M19 (B) terminal 69.

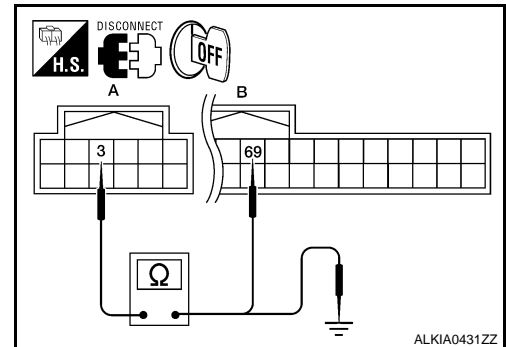

Key slot		BCM		Continuity
Connector	Terminal	Connector	Terminal	
A: M40	3	B: M19	69	Yes

3. Check continuity between key slot harness connector M40 (A) terminal 3 and ground.

Key slot		Ground	Continuity
Connector	Terminal		
A: M40	3	Ground	No

Is the inspection result normal?

YES >> GO TO 8.

NO >> Repair harness or connector.

7. CHECK KEY SLOT GROUND CIRCUIT

1. Turn ignition switch OFF.
2. Disconnect key slot harness connector.
3. Check continuity between key slot harness connector and ground.

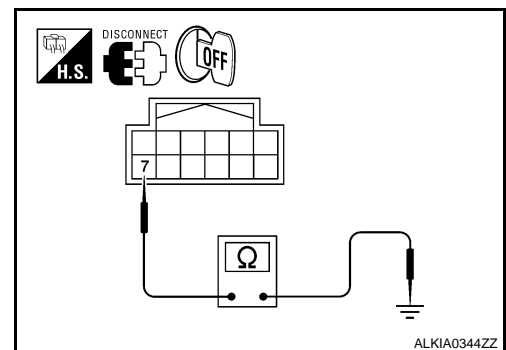

Key slot		Ground	Continuity
Connector	Terminal		
M40	7	Ground	Yes

B2190, P1614 NATS ANTENNA AMP.

< COMPONENT DIAGNOSIS >

[INTELLIGENT KEY SYSTEM]

Is the inspection result normal?

YES >> GO TO 8.

NO >> Repair harness or connector.

8.CHECK INTERMITTENT INCIDENT

Refer to [GI-42. "Intermittent Incident"](#).

>> INSPECTION END.

A

B

C

D

E

F

G

H

I

J

SEC

L

M

N

O

P

B2191, P1615 DIFFERENCE OF KEY

< COMPONENT DIAGNOSIS >

[INTELLIGENT KEY SYSTEM]

B2191, P1615 DIFFERENCE OF KEY

Description

INFOID:000000001503304

Performs ID verification through BCM and Intelligent Key when push-button ignition switch is pressed. Prohibits the release of steering lock or start of engine when an unregistered ID of Intelligent Key is used.

DTC Logic

INFOID:000000001503305

DTC DETECTION LOGIC

DTC No.	Trouble diagnosis name	DTC detecting condition	Possible cause
B2191 P1615	DIFFERENCE OF KEY	The ID verification results between BCM and Intelligent Key are NG. The registration is necessary.	<ul style="list-style-type: none">Intelligent Key

DTC CONFIRMATION PROCEDURE

1. PERFORM DTC CONFIRMATION PROCEDURE

1. Press the push-button ignition switch
2. Check "Self diagnostic result" with CONSULT-III.

Is DTC detected?

- YES >> Refer to [SEC-32. "Diagnosis Procedure"](#).
NO >> INSPECTION END.

Diagnosis Procedure

INFOID:000000001503306

1. PERFORM INITIALIZATION

Perform initialization with CONSULT-III. Re-register all Intelligent Keys. For initialization and registration of Intelligent Key. Refer to "CONSULT-III Operation Manual NATS-IVIS/NVIS".

Can the system be initialized and can the engine be started with re-registered Intelligent Key?

- YES >> Intelligent Key was unregistered.
NO >> BCM is malfunctioning.
 - Replace BCM
 - Perform initialization again

B2192, P1611 ID DISCORD, IMMU-ECM

< COMPONENT DIAGNOSIS >

[INTELLIGENT KEY SYSTEM]

B2192, P1611 ID DISCORD, IMMU-ECM

Description

INFOID:000000001503307

BCM performs the ID verification with ECM that allows the engine to start. Start the engine if the ID is OK. ECM prevents the engine from starting if the ID is not registered. BCM starts the communication with ECM if ignition switch is turned ON.

DTC Logic

INFOID:000000001503308

DTC DETECTION LOGIC

NOTE:

- If DTC B2192 is displayed with DTC U1000, first perform the trouble diagnosis for DTC U1000. Refer to [SEC-26, "DTC Logic"](#).
- If DTC B2192 is displayed with DTC U1010, first perform the trouble diagnosis for DTC U1010. Refer to [SEC-27, "DTC Logic"](#).

DTC No.	Trouble diagnosis name	DTC detecting condition	Possible cause
B2192	ID DISCORD, IMMU-ECM	The ID verification results between BCM and ECM are NG. The registration is necessary.	<ul style="list-style-type: none">• BCM• ECM
P1611			

DTC CONFIRMATION PROCEDURE

1. PERFORM DTC CONFIRMATION PROCEDURE

1. Turn ignition switch ON under the following conditions.
 - ECVT selector lever is in the P or N position
 - Do not depress the brake pedal
2. Check "Self diagnostic result" with CONSULT-III.

Is DTC detected?

- YES >> Refer to [SEC-33, "Diagnosis Procedure"](#).
NO >> INSPECTION END.

Diagnosis Procedure

INFOID:000000001503309

1. PERFORM INITIALIZATION

Perform initialization with CONSULT-III. Re-register all Intelligent Keys.

For initialization and registration of Intelligent Key. Refer to "CONSULT-III Operation Manual NATS-IVIS/NVIS".

Can the system be initialized and can the engine be started with re-registered Intelligent Key?

- YES >> ID was unregistered.
NO >> BCM is malfunctioning.
 - Replace BCM
 - Perform initialization again
 - Replace ECM

A
B
C
D
E
F
G
H
I
J
L
M
N
O
P

SEC

B2193, P1612 CHAIN OF ECM-IMMU**Description**

INFOID:000000001503310

BCM performs the ID verification with ECM that allows the engine to start. Start the engine if the ID is OK. ECM prevents the engine from starting if the ID is not registered. BCM starts the communication with ECM if ignition switch is turned ON.

DTC Logic

INFOID:000000001503311

DTC DETECTION LOGIC**NOTE:**

- If DTC B2193 is displayed with DTC U1000, first perform the trouble diagnosis for DTC U1000. Refer to [SEC-26, "DTC Logic"](#).
- If DTC B2193 is displayed with DTC U1010, first perform the trouble diagnosis for DTC U1010. Refer to [SEC-27, "DTC Logic"](#).

DTC No.	Trouble diagnosis name	DTC detecting condition	Possible cause
B2193	CHAIN OF ECM-IMMU	Inactive communication between ECM and BCM	<ul style="list-style-type: none"> • Harness or connectors (The CAN communication line is open or shorted) • BCM • ECM
P1612			

DTC CONFIRMATION PROCEDURE**1. PERFORM DTC CONFIRMATION PROCEDURE**

1. Turn ignition switch ON under the following conditions.
 - ECVT selector lever is in the P or N position.
 - Do not depress brake pedal.
2. Check "Self diagnostic result" with CONSULT-III.

Is DTC detected?

- YES >> Refer to [SEC-34, "Diagnosis Procedure"](#).
 NO >> INSPECTION END.

Diagnosis Procedure

INFOID:000000001503312

1. REPLACE BCM

1. Replace BCM.
2. Perform initialization with CONSULT-III.
For initialization, refer to "CONSULT-III Operation Manual NATS-IVIS/NVIS".

Does the engine start?

- YES >> BCM is malfunctioning.
 - Replace BCM.
 - Perform initialization again.
- NO >> ECM is malfunctioning.
 - Replace ECM.
 - Perform ECM re-communicating function.

B2013 ID DISCORD, IMMU-STRG

Description

INFOID:000000001503313

BCM performs the ID verification with the steering lock unit and releases the steering lock if both BCM and steering lock unit ID are same. BCM starts the communication with the steering lock unit when Intelligent Key is carried into the passenger compartment and the push-button ignition switch is pressed.

DTC Logic

INFOID:000000001503314

DTC DETECTION LOGIC

DTC No.	Trouble diagnosis name	DTC detecting condition	Possible cause
B2013	ID DISCORD, IMMU-STRG	The ID verification results between BCM and steering control unit are NG. The registration is necessary.	<ul style="list-style-type: none"> Steering wheel lock unit

DTC CONFIRMATION PROCEDURE

1. PERFORM DTC CONFIRMATION PROCEDURE

1. Lock steering.
2. Press the push-button ignition switch
3. Check "Self diagnostic result" with CONSULT-III.

Is DTC detected?

- YES >> Refer to [SEC-35. "Diagnosis Procedure"](#).
 NO >> INSPECTION END.

Diagnosis Procedure

INFOID:000000001503315

1. PERFORM INITIALIZATION

Perform initialization with CONSULT-III. Re-register all Intelligent Keys. For initialization and registration of Intelligent Key. Refer to "CONSULT-III Operation Manual NATS-IVIS/NVIS".

Can the system be initialized and can steering lock be released with re-registered Intelligent Key?

- YES >> Steering lock unit was unregistered.
 NO >> BCM is malfunctioning.
- Replace BCM
 - Perform initialization again

A
B
C
D
E
F
G
H
I
J
L
M
N
O
P

SEC

B2014 CHAIN OF STRG-IMMU

< COMPONENT DIAGNOSIS >

[INTELLIGENT KEY SYSTEM]

B2014 CHAIN OF STRG-IMMU

Description

INFOID:000000001503316

BCM performs the ID verification with the steering lock unit to release the steering. BCM starts the communication with the steering lock unit when Intelligent Key is carried into the passenger compartment and the push-button ignition switch is pressed.

DTC Logic

INFOID:000000001503317

DTC DETECTION LOGIC

DTC No.	Trouble diagnosis name	DTC detecting condition	Possible cause
B2014	CHAIN OF STRG-IMMU	Inactive communication between steering control unit and BCM	<ul style="list-style-type: none"> • Harness or connectors (steering lock unit circuit is open or shorted) • Steering lock unit • BCM

DTC CONFIRMATION PROCEDURE

1.PERFORM DTC CONFIRMATION PROCEDURE

1. Lock steering.
2. Press the push-button ignition switch.
3. Check "Self diagnostic result" with CONSULT-III.

Is DTC detected?

- YES >> Refer to [SEC-36. "Diagnosis Procedure"](#).
 NO >> INSPECTION END.

Diagnosis Procedure

INFOID:000000001503318

1.CHECK STEERING LOCK UNIT POWER SUPPLY

1. Turn ignition switch OFF.
2. Disconnect steering lock unit harness connector.
3. Check voltage between steering lock unit harness connector and ground.

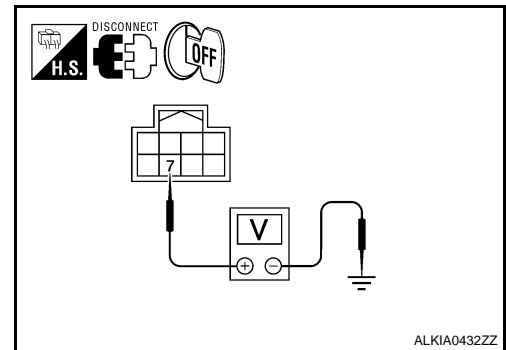

Steering lock unit		Ground	Ignition switch position	Voltage [V]
Connector	Terminal			
M32	7	Ground	OFF or ACC	Battery voltage
			ON	0

Is the inspection normal?

- YES >> GO TO 3.
 NO >> GO TO 2.

2.CHECK STEERING LOCK UNIT POWER SUPPLY CIRCUIT

1. Turn ignition switch OFF.

B2014 CHAIN OF STRG-IMMU

[INTELLIGENT KEY SYSTEM]

< COMPONENT DIAGNOSIS >

2. Disconnect BCM harness connector.
3. Check continuity between steering lock unit harness connector M32 (A) terminal 7 and BCM harness connector M19 (B) terminal 94.

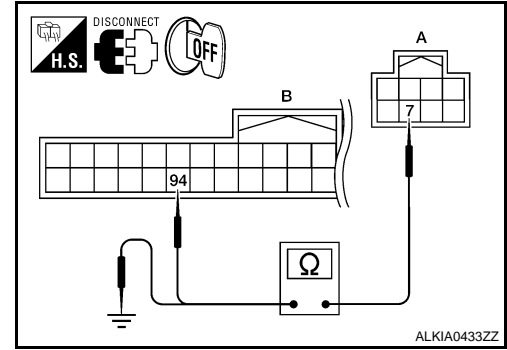

Steering lock unit		BCM		Continuity
Connector	Terminal	connector	Terminal	
A: M32	7	B: M19	94	Yes

4. Check continuity between steering lock unit harness connector M32 (A) terminal 7 and ground.

Steering lock unit		Ground	Continuity
Connector	Terminal		
A: M32	7	Ground	No

Is the inspection normal?

YES >> GO TO 6.

NO >> Repair harness or connector.

3. CHECK STEERING LOCK UNIT GROUND CIRCUIT

1. Turn ignition switch OFF.
2. Check continuity between steering lock unit and ground.

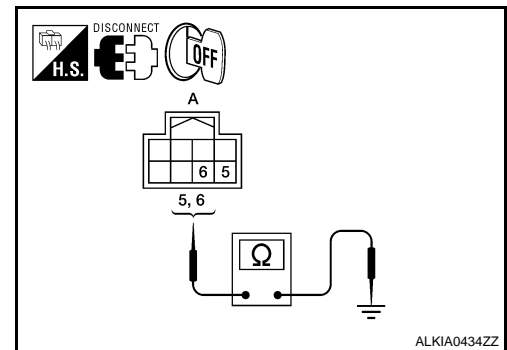

Steering lock unit		Ground	Continuity
Connector	Terminal		
M32	5	Ground	Yes
	6		

Is the inspection normal?

YES >> GO TO 4.

NO >> Repair harness or connector.

4. CHECK STEERING LOCK UNIT COMMUNICATION SIGNAL

1. Connect steering lock unit harness connector.

B2014 CHAIN OF STRG-IMMU

[INTELLIGENT KEY SYSTEM]

< COMPONENT DIAGNOSIS >

- Using an oscilloscope, read voltage signal between steering lock unit harness connector and ground.

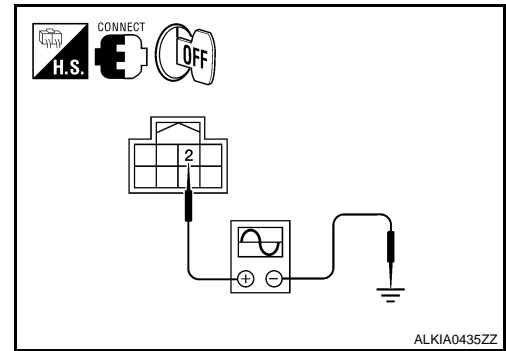

Steering lock unit		Ground	Steering lock unit condition	Value
Connector	Terminal			
M32	2	Ground	Lock	Battery voltage
			Lock or unlock	
			For 15 seconds after unlock	Battery voltage
			15 seconds or later after unlock.	0 V

Steering is locked : Opening the door when ignition switch is ON to OFF.

Steering is unlocked : Ignition switch is OFF to ACC.

Is the inspection normal?

YES >> Replace steering lock unit.

NO >> GO TO 5.

5. CHECK STEERING LOCK UNIT COMMUNICATION CIRCUIT

- Turn ignition switch OFF.
- Disconnect BCM harness connector.
- Check continuity between BCM harness connector M19 (A) terminal 99 and steering lock unit harness connector M32 (B) terminal 2.

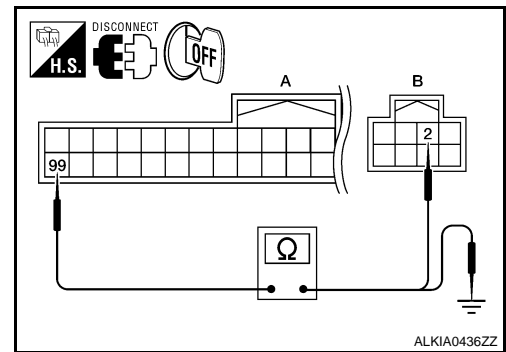

BCM		Steering lock unit		Continuity
Connector	Terminal	connector	Terminal	
A: M19	99	B: M32	2	Yes

- Check continuity between BCM harness connector M19 (A) terminal 99 and ground.

B2014 CHAIN OF STRG-IMMU

< COMPONENT DIAGNOSIS >

[INTELLIGENT KEY SYSTEM]

BCM		Ground	Continuity
Connector	Terminal		
A: M19	99	Ground	No

Is the inspection normal?

YES >> GO TO 6.

NO >> Repair harness or connector.

6.CHECK INTERMITTENT INCIDENT

Refer to [GI-42. "Intermittent Incident"](#).

>> INSPECTION END.

A
B
C
D
E
F
G
H
I
J
L
M
N
O
P

SEC

B2555 STOP LAMP

< COMPONENT DIAGNOSIS >

[INTELLIGENT KEY SYSTEM]

B2555 STOP LAMP

Description

INFOID:000000001503319

BCM detects the stop lamp status and confirms the stop lamp switch ON/OFF status. BCM confirms the engine start condition according to the stop lamp switch ON/OFF status.

DTC Logic

INFOID:000000001503320

DTC DETECTION LOGIC

DTC No.	Trouble diagnosis name	DTC detecting condition	Possible cause
B2555	STOP LAMP	BCM makes a comparison between the upper voltage and lower voltage of stop lamp switch. It judges from their values to detect the malfunctioning circuit.	<ul style="list-style-type: none"> • Harness or connectors (stop lamp switch circuit is open or shorted) • Stop lamp switch • Fuse

DTC CONFIRMATION PROCEDURE

1. PERFORM DTC CONFIRMATION PROCEDURE

1. Depress the brake pedal and wait for at least 1 second.
2. Check "Self diagnostic result" with CONSULT-III.

Is DTC detected?

- YES >> Refer to [SEC-40, "Diagnosis Procedure"](#).
 NO >> INSPECTION END.

Diagnosis Procedure

INFOID:000000001503321

1. CHECK STOP LAMP SWITCH INPUT SIGNAL

1. Turn ignition switch OFF.
2. Disconnect BCM harness connector.
3. Check voltage between BCM harness connector and ground.

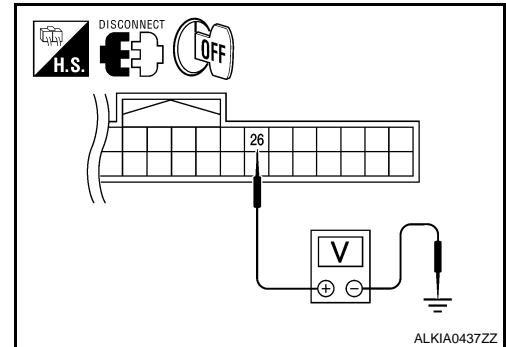

BCM		Ground	Stop lamp switch position	Voltage [V]
Connector	Terminal			
M18	26	Ground	Depressed	Battery voltage
			Released	0

Is the inspection normal?

- YES >> Stop lamp switch is OK.
 NO >> GO TO 2.

2. CHECK STOP LAMP SWITCH POWER SUPPLY CIRCUIT

1. Disconnect stop lamp switch harness connector.

B2555 STOP LAMP

[INTELLIGENT KEY SYSTEM]

< COMPONENT DIAGNOSIS >

- Check voltage between stop lamp harness connector and ground.

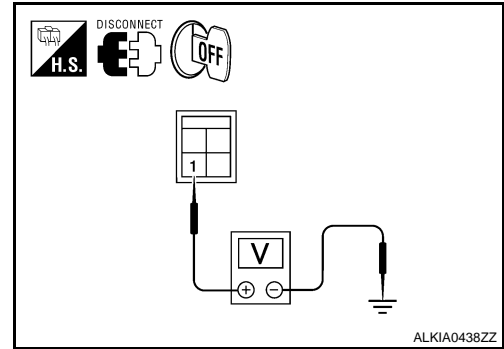

Stop lamp switch		Ground	Voltage [V]
Connector	Terminal		
E38	1	Ground	Battery voltage

Is the inspection result normal?

YES >> GO TO 3.

NO >> Check harness for open or short between stop lamp switch and fuse.

3.CHECK STOP LAMP SWITCH CIRCUIT

- Check continuity between stop lamp switch harness connector E38 (A) terminal 2 and BCM harness connector M18 (B) terminal 26.

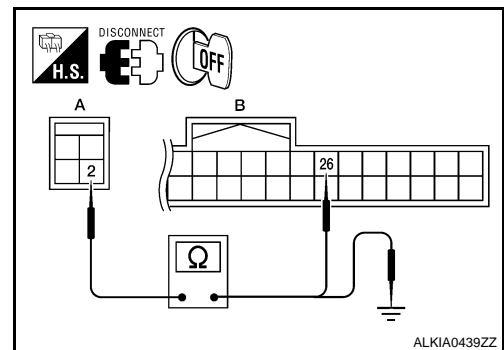

Stop lamp switch		BCM		Continuity
Connector	Terminal	Connector	Terminal	
A: E38	2	B: M18	26	Yes

- Check continuity between stop lamp switch harness connector E38 (A) terminal 2 and ground.

Stop lamp switch		Ground	Continuity
Connector	Terminal		
A: E38	2	Ground	No

Is the inspection result normal?

YES >> GO TO 4.

NO >> Repair harness or connector.

4.CHECK STOP LAMP SWITCH

Refer to [SEC-42, "Component Inspection"](#).

Is the inspection result normal?

YES >> GO TO 5.

NO >> Replace stop lamp switch.

5.CHECK INTERMITTENT INCIDENT

Refer to [GI-42, "Intermittent Incident"](#).

B2555 STOP LAMP

[INTELLIGENT KEY SYSTEM]

< COMPONENT DIAGNOSIS >

>> INSPECTION END.

Component Inspection

INFOID:000000001503322

1. CHECK STOP LAMP SWITCH

1. Turn ignition switch OFF.
2. Disconnect stop lamp switch harness connector.
3. Check continuity between stop lamp switch terminals under the following conditions.

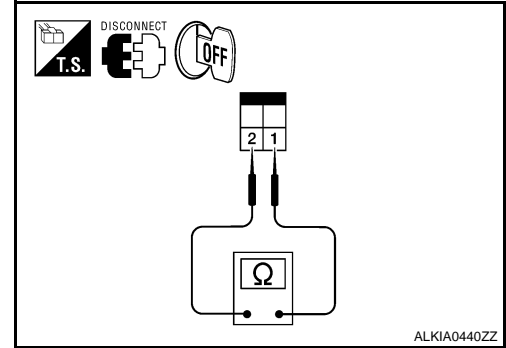

Stop lamp switch		Condition	Continuity	
Terminal				
1	2	Brake pedal	Not depressed	No
			Depressed	Yes

Is the inspection result normal?

YES >> INSPECTION END.

NO >> Replace stop lamp switch.

B2556 PUSH-BUTTON IGNITION SWITCH

[INTELLIGENT KEY SYSTEM]

< COMPONENT DIAGNOSIS >

B2556 PUSH-BUTTON IGNITION SWITCH

Description

INFOID:000000001503323

The switch that changes the power supply position. BCM maintains the power supply position status. BCM changes the power supply position with the operation of the push-button ignition switch.

DTC Logic

INFOID:000000001503324

DTC DETECTION LOGIC

DTC No.	Trouble diagnosis name	DTC detecting condition	Possible cause
B2556	PUSH-BUTTON IGNITION SWITCH	BCM detects the push-button ignition switch stuck to ON for 100 seconds or more	<ul style="list-style-type: none">• Harness or connectors (Push-button ignition switch circuit is shorted.)• Push-button ignition switch

DTC CONFIRMATION PROCEDURE

1. PERFORM DTC CONFIRMATION PROCEDURE

1. Start the engine and wait for at least 100 seconds.
2. Check "Self diagnostic result" with CONSULT-III.

Is DTC detected?

- YES >> Refer to [SEC-43, "Diagnosis Procedure"](#).
NO >> INSPECTION END.

Diagnosis Procedure

INFOID:000000001503325

1. CHECK PUSH-BUTTON IGNITION SWITCH INPUT SIGNAL

1. Turn ignition switch OFF.
2. Disconnect push-button ignition switch harness connector.
3. Check voltage between push-button ignition switch harness connector and ground.

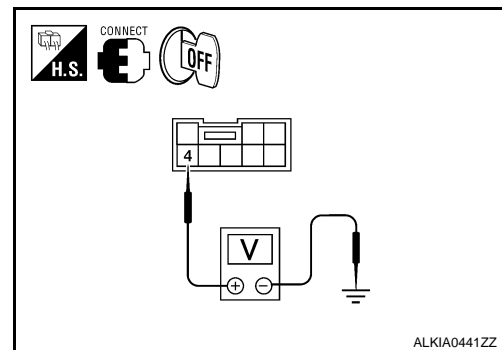

Push-button ignition switch		Ground	Voltage [V]
Connector	Terminal		
M38	4	Ground	Battery voltage

Is the inspection normal?

- YES >> GO TO 2.
NO >> GO TO 4.

2. CHECK PUSH-BUTTON IGNITION SWITCH

Refer to [SEC-44, "Component Inspection"](#).

Is the inspection normal?

- YES >> GO TO 3.
NO >> Replace push-button ignition switch. Refer to [SEC-154, "Removal and Installation"](#).

B2556 PUSH-BUTTON IGNITION SWITCH

[INTELLIGENT KEY SYSTEM]

< COMPONENT DIAGNOSIS >

3. CHECK INTERMITTENT INCIDENT

Refer to [GI-42. "Intermittent Incident"](#).

>> INSPECTION END.

4. CHECK PUSH-BUTTON IGNITION SWITCH CIRCUIT FOR SHORT

1. Disconnect BCM harness connector and IPDM E/R harness connector.
2. Check continuity between push-button ignition switch harness connector and ground.

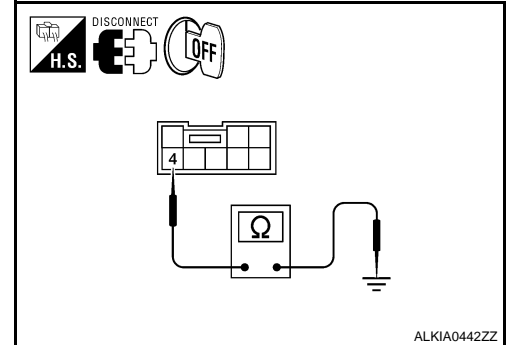

Push-button ignition switch		Ground	Continuity
Connector	Terminal		
M38	4	Ground	No

Is the inspection normal?

YES >> Replace BCM. Refer to [BCS-78. "Removal and Installation"](#).

NO >> Repair harness or connector.

Component Inspection

INFOID:000000001503326

1. CHECK PUSH-BUTTON IGNITION SWITCH

1. Turn ignition switch OFF.
2. Disconnect push-button ignition switch harness connector.
3. Check continuity between push-button ignition switch terminals under the following conditions.

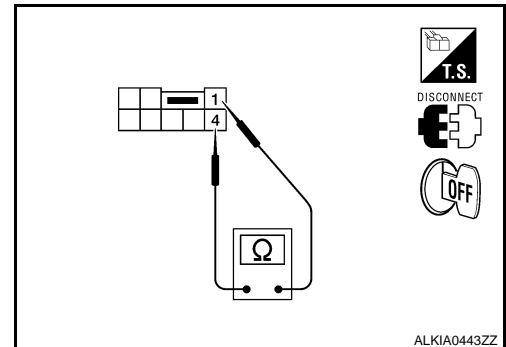

Push-button ignition switch	Terminal	Condition	Continuity
1	4	Pressed	Yes
1	4	Not pressed	No

Is the inspection result normal?

YES >> INSPECTION END.

NO >> Replace push-button ignition switch. Refer to [SEC-154. "Removal and Installation"](#).

B2557 VEHICLE SPEED

Description

INFOID:000000001503327

BCM receives the 2 vehicle speed signals via CAN communication. 1 signal is transmitted by the combination meter. Another signal is transmitted by "ABS actuator and electric unit (control unit)". BCM compares both signals to detect the vehicle speed.

DTC Logic

INFOID:000000001503328

DTC DETECTION LOGIC

NOTE:

- If DTC B2557 is displayed with DTC U1000, first perform the trouble diagnosis for DTC U1000. Refer to [SEC-26, "DTC Logic"](#).
- If DTC B2557 is displayed with DTC U1010, first perform the trouble diagnosis for DTC U1010. Refer to [SEC-27, "DTC Logic"](#).

DTC	Self-diagnosis name	DTC detecting condition	Possible causes
B2557	VEHICLE SPEED	BCM detects the following difference between the vehicle speed from "unified meter" and the one from "ABS actuator and electric unit" for 10 seconds continuously <ul style="list-style-type: none"> • One is 10km/h or more and the other is 4km/h or less. 	<ul style="list-style-type: none"> • Wheel sensor • Combination meter • ABS actuator and electric unit (control unit)

DTC CONFIRMATION PROCEDURE

1. PERFORM DTC CONFIRMATION PROCEDURE

1. Drive the vehicle at the vehicle speed of 10 km/h or more and wait for at least 10 seconds.
2. Check "Self diagnostic result" with CONSULT-III.

Is DTC detected?

- YES >> Refer to [SEC-45, "Diagnosis Procedure"](#).
- NO >> INSPECTION END.

Diagnosis Procedure

INFOID:000000001503329

1. CHECK DTC WITH ABS ACTUATOR AND ELECTRIC UNIT (CONTROL UNIT)

Check "Self diagnostic result" with CONSULT-III. Refer to [BRC-156, "DTC Index"](#).

Is the inspection result normal?

- YES >> GO TO 2.
- NO >> Repair or replace.

2. CHECK COMBINATION METER.

Check combination meter. Refer to [MWI-3, "Work Flow"](#).

>> INSPECTION END.

A
B
C
D
E
F
G
H
I
J
L
M
N
O
P

SEC

B2560 STARTER CONTROL RELAY

< COMPONENT DIAGNOSIS >

[INTELLIGENT KEY SYSTEM]

B2560 STARTER CONTROL RELAY

Description

INFOID:000000001503330

Hybrid system starting condition, integrated in high voltage ECU, permits the hybrid system operation when in N or P position and the steering is locked or unlocked.

DTC Logic

INFOID:000000001503331

DTC DETECTION LOGIC

NOTE:

- If DTC B2560 is displayed with DTC U1000, first perform the trouble diagnosis for DTC U1000. Refer to [SEC-26, "DTC Logic"](#).
- If DTC B2560 is displayed with DTC U1010, first perform the trouble diagnosis for DTC U1010. Refer to [SEC-27, "DTC Logic"](#).

DTC	Self-diagnosis name	DTC detecting condition	Possible causes
B2560	STARTER CONTROL RELAY	BCM detects a mismatch between the OFF request of high voltage ECU to BCM and the feedback. (The feedback is ON instead of OFF.)	• High voltage ECU

DTC CONFIRMATION PROCEDURE

1. PERFORM DTC CONFIRMATION PROCEDURE

1. Turn ignition switch ON under the following conditions and wait for at least 2 seconds.
 - ECVT selector lever is in the P position
 - Depress the brake pedal
2. Check "Self diagnostic result" with CONSULT-III.

Is DTC detected?

- YES >> Refer to [SEC-46, "Diagnosis Procedure"](#).
NO >> INSPECTION END.

Diagnosis Procedure

INFOID:000000001503332

1. CHECK DTC WITH HIGH VOLTAGE ECU

Check "Self diagnostic result" with CONSULT-III. Refer to [HBC-600, "DTC Index"](#).

Is the inspection result normal?

- YES >> GO TO 2.
NO >> Repair or replace.

2. CHECK INTERMITTENT INCIDENT

Refer to [GI-42, "Intermittent Incident"](#).

>> INSPECTION END.

B2601 SHIFT POSITION

Description

INFOID:000000001503333

BCM confirms the shift position with the following 3 signals.

- ECVT selector lever
- P/N position switch
- P position signal from high voltage ECU.

DTC Logic

INFOID:000000001503334

DTC DETECTION LOGIC

NOTE:

- If DTC B2601 is displayed with DTC U1000, first perform the trouble diagnosis for DTC U1000. Refer to [SEC-26, "DTC Logic"](#).
- If DTC B2601 is displayed with DTC U1010, first perform the trouble diagnosis for DTC U1010. Refer to [SEC-27, "DTC Logic"](#).

DTC No.	Trouble diagnosis name	DTC detecting condition	Possible cause
B2601	SHIFT POSITION	BCM detects when a difference between the shift P input signal and the shift position signal received from high voltage ECU continues for 2 seconds or more	<ul style="list-style-type: none"> • Harness or connectors (eCVT device circuit is open or shorted.) • ECVT device (detention switch)

DTC CONFIRMATION PROCEDURE

1. PERFORM DTC CONFIRMATION PROCEDURE

1. Turn ignition switch ON under the following conditions, and wait for at least 2 seconds.
 - ECVT selector lever is in the P or N position.
 - Do not depress the brake pedal.
2. Check "Self diagnostic result" with CONSULT-III.

Is DTC detected?

- YES >> Refer to [SEC-47, "Diagnosis Procedure"](#).
 NO >> INSPECTION END.

Diagnosis Procedure

INFOID:000000001503335

1. CHECK ECVT DEVICE POWER SUPPLY

1. Turn ignition switch OFF.
2. Disconnect eCVT device (detention switch) harness connector.
3. Check voltage between eCVT device (detention switch) harness connector and ground.

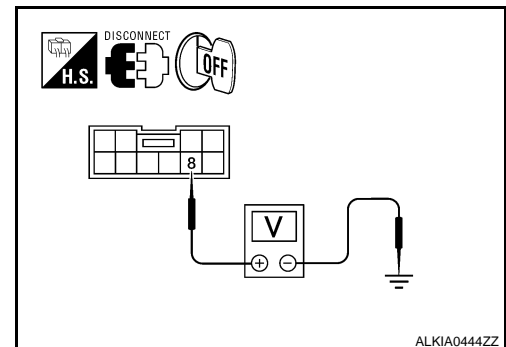

ECVT device (detention switch)		Ground	Voltage [V]
Connector	Terminal		
M23	8	Ground	Battery voltage

Is the inspection result normal?

B2601 SHIFT POSITION

[INTELLIGENT KEY SYSTEM]

< COMPONENT DIAGNOSIS >

- YES >> GO TO 3.
- NO >> GO TO 2.

2. CHECK ECVT DEVICE POWER SUPPLY CIRCUIT

1. Disconnect BCM harness connector.
2. Check continuity between BCM harness connector M19 (A) terminal 84 and eCVT device (detention switch) harness connector M23 (B) terminal 8.

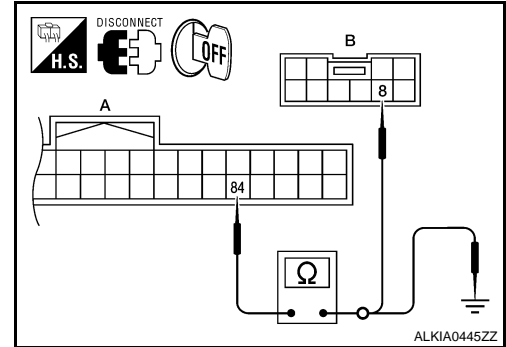

BCM		ECVT device (detention switch)		Continuity
Connector	Terminal	Connector	Terminal	
A: M19	84	B: M23	8	Yes

3. Check continuity between BCM harness connector M19 (A) terminal 84 and ground.

BCM		Ground	Continuity
Connector	Terminal		
A: M19	84	Ground	No

Is the inspection result normal?

- YES >> Replace BCM.
- NO >> Repair harness or connector.

3. CHECK ECVT DEVICE CIRCUIT (BCM)

1. Disconnect BCM harness connector and IPDM E/R harness connector.
2. Check continuity between BCM harness connector M19 (A) terminal 87 and eCVT device (detention switch) harness connector M23 (B) terminal 9.

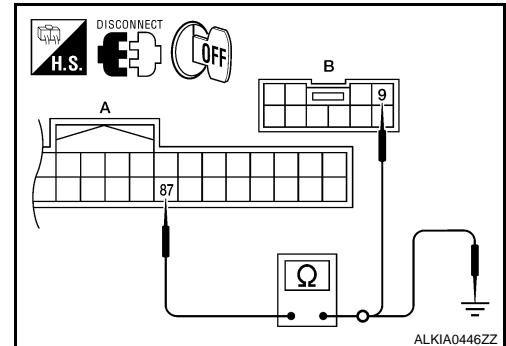

BCM		ECVT device (detention switch)		Continuity
Connector	Terminal	Connector	Terminal	
A: M19	87	B: M23	9	Yes

3. Check continuity between BCM harness connector M19 (A) terminal 87 and ground.

BCM		Ground	Continuity
Connector	Terminal		
A: M19	87	Ground	No

Is the inspection result normal?

B2601 SHIFT POSITION

[INTELLIGENT KEY SYSTEM]

< COMPONENT DIAGNOSIS >

- YES >> GO TO 4.
- NO >> Repair harness or connector.

4. CHECK ECVT DEVICE CIRCUIT (IPDM E/R)

1. Disconnect BCM harness connector.
2. Check continuity between eCVT device (detention switch) harness connector M23 (A) terminal 9 and IPDM E/R harness connector E17 (B) terminal 43.

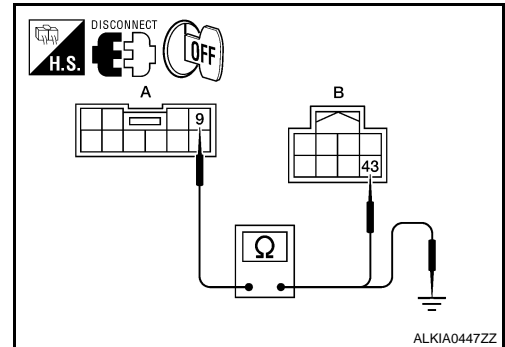

ECVT device (detention switch)		IPDM E/R		Continuity
Connector	Terminal	Connector	Terminal	
A: M23	9	B: E17	43	Yes

3. Check continuity between eCVT device (detention switch) harness connector M23 (A) terminal 9 and ground.

ECVT device (detention switch)		Ground	Continuity
Connector	Terminal		
A: M23	9	Ground	No

Is the inspection result normal?

- YES >> GO TO 5.
- NO >> Repair harness or connector.

5. CHECK ECVT DEVICE

Refer to [SEC-49, "Component Inspection"](#).

Is the inspection result normal?

- YES >> GO TO 6.
- NO >> Replace eCVT device. Refer to [TM-26, "Removal and Installation"](#).

6. CHECK INTERMITTENT INCIDENT

Refer to [GI-42, "Intermittent Incident"](#).

>> INSPECTION END.

Component Inspection

INFOID:000000001503336

1. CHECK ECVT DEVICE (DETENTION SWITCH)

1. Turn ignition switch OFF.
2. Disconnect eCVT device (detention switch) harness connector.

B2601 SHIFT POSITION

[INTELLIGENT KEY SYSTEM]

< COMPONENT DIAGNOSIS >

3. Check continuity between eCVT device (detention switch) terminals as follows.

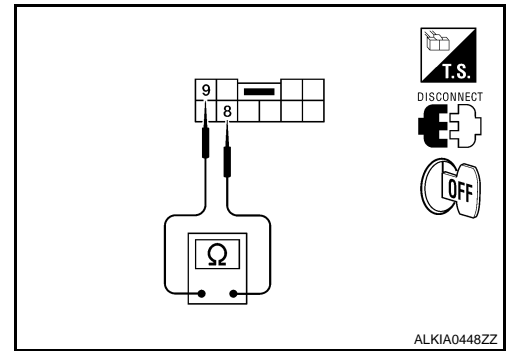

ECVT device (detention switch)		Condition		Continuity	
Connector	Terminal				
M137	8	9	ECVT selector lever	P position	No
				Other than above	Yes

Is the inspection result normal?

YES >> INSPECTION END

NO >> Replace eCVT device. Refer to [TM-26. "Removal and Installation"](#).

B2602 SHIFT POSITION

Description

INFOID:000000001503337

BCM confirms the shift position with the following 3 signals.

- ECVT selector lever
- P/N position switch
- P position signal from high voltage ECU

DTC Logic

INFOID:000000001503338

DTC DETECTION LOGIC

NOTE:

- If DTC B2602 is displayed with DTC U1000, first perform the trouble diagnosis for DTC U1000. Refer to [SEC-26, "DTC Logic"](#).
- If DTC B2602 is displayed with DTC U1010, first perform the trouble diagnosis for DTC U1010. Refer to [SEC-27, "DTC Logic"](#).

DTC No.	Trouble diagnosis name	DTC detecting condition	Possible cause
B2602	SHIFT POSITION	BCM detects the following status for 10 seconds. <ul style="list-style-type: none"> • Shift position is in P position • Vehicle speed is 4km/h or more • Ignition switch is in the ON position 	<ul style="list-style-type: none"> • Harness or connectors (ECVT drive circuit is open or shorted) • ECVT device (detention switch) • ABS actuator and electric unit (control unit)

DTC CONFIRMATION PROCEDURE

1. PERFORM DTC CONFIRMATION PROCEDURE

1. Start the engine under the following conditions and wait for at least 10 seconds.
 - ECVT selector lever is in the P or N position
 - Depress the brake pedal.
2. Check "Self diagnostic result" with CONSULT-III.

Is DTC detected?

- YES >> Refer to [SEC-51, "Diagnosis Procedure"](#).
- NO >> INSPECTION END.

Diagnosis Procedure

INFOID:000000001503339

1. CHECK DTC WITH "ABS ACTUATOR AND ELECTRIC UNIT"

Check "Self diagnostic result" with CONSULT-III. Refer to [BRC-156, "DTC Index"](#).

Is the inspection result normal?

- YES >> GO TO 2.
- NO >> Repair or replace.

2. CHECK ECVT DEVICE POWER SUPPLY

1. Turn ignition switch OFF.
2. Disconnect eCVT device (detention switch) harness connector.

A
B
C
D
E
F
G
H
I
J
L
M
N
O
P

SEC

B2602 SHIFT POSITION

[INTELLIGENT KEY SYSTEM]

< COMPONENT DIAGNOSIS >

- Check voltage between eCVT device (detention switch) harness connector and ground.

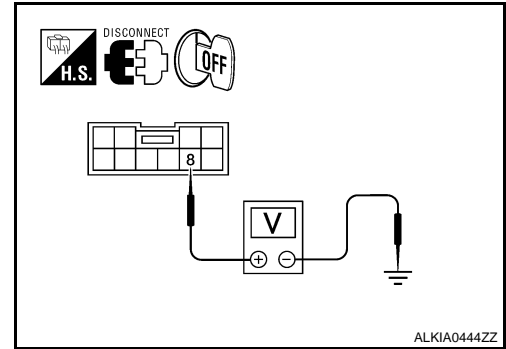

ECVT device (detention switch)		Ground	Voltage [V]
Connector	Terminal		
M23	8	Ground	Battery voltage

Is the inspection result normal?

- YES >> GO TO 4.
NO >> GO TO 3.

3.CHECK ECVT DEVICE POWER SUPPLY CIRCUIT

- Disconnect BCM harness connector.
- Check continuity between BCM harness connector M19 (A) terminal 84 and eCVT device (detention switch) harness connector M23 (B) terminal 8.

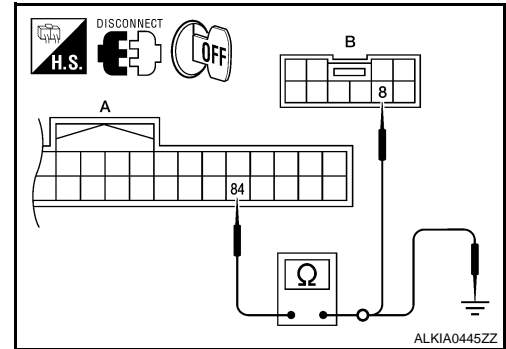

BCM		ECVT device (detention switch)		Continuity
Connector	Terminal	Connector	Terminal	
A: M19	84	B: M23	8	Yes

- Check continuity between BCM harness connector M19 (A) terminal 84 and ground.

BCM		Ground	Continuity
Connector	Terminal		
A: M19	84	Ground	No

Is the inspection result normal?

- YES >> Replace BCM.
NO >> Repair harness or connector.

4.CHECK ECVT DEVICE CIRCUIT

- Disconnect BCM harness connector.

B2602 SHIFT POSITION

[INTELLIGENT KEY SYSTEM]

< COMPONENT DIAGNOSIS >

- Check continuity between ECVT device (detention switch) harness connector and BCM harness connector.

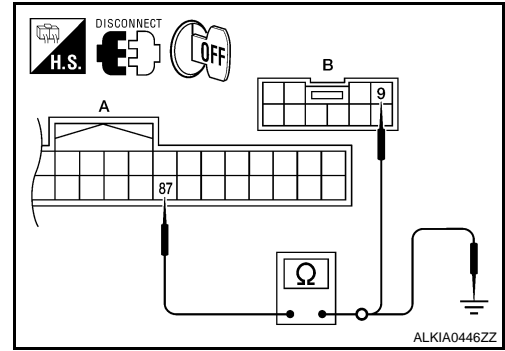

BCM		ECVT device (detention switch)		Continuity
Connector	Terminal	Connector	Terminal	
A: M19	87	B: M23	9	Yes

- Check continuity between ECVT device (detention switch) harness connector and ground.

BCM		Ground	Continuity
Connector	Terminal		
A: M19	87	Ground	No

Is the inspection result normal?

- YES >> GO TO 5.
- NO >> Repair harness or connector.

5.CHECK ECVT DEVICE

Refer to [SEC-49. "Component Inspection"](#).

Is the inspection result normal?

- YES >> GO TO 6.
- NO >> Replace ECVT device. Refer to [TM-26. "Removal and Installation"](#).

6.CHECK INTERMITTENT INCIDENT

Refer to [GI-42. "Intermittent Incident"](#).

>> INSPECTION END.

A
B
C
D
E
F
G
H
I
J
L
M
N
O
P

SEC

B2603 SHIFT POSITION STATUS

< COMPONENT DIAGNOSIS >

[INTELLIGENT KEY SYSTEM]

B2603 SHIFT POSITION STATUS

Description

INFOID:000000001503340

BCM confirms the shift position with the following 3 signals.

- ECVT selector lever
- P/N position switch
- P position signal from high voltage ECU

DTC Logic

INFOID:000000001503341

DTC DETECTION LOGIC

NOTE:

- If DTC B2603 is displayed with DTC U1000, first perform the trouble diagnosis for DTC U1000. Refer to [SEC-26, "DTC Logic"](#).
- If DTC B2603 is displayed with DTC U1010, first perform the trouble diagnosis for DTC U1010. Refer to [SEC-27, "DTC Logic"](#).

DTC	Self-diagnosis name	DTC detecting condition	Possible causes
B2603	SHIFT POSITION STATUS	BCM detects the followings status for 500 ms or more when shift is in P position and, ignition switch is in ON position. <ul style="list-style-type: none">• Park/neutral position (PNP) switch: approx. 0V• ECVT device (detention switch): approx 0V	<ul style="list-style-type: none">• Harness or connector (eCVT device circuit is open or shorted.)• Harness or connectors [Park/neutral position (PNP) switch circuit is open or shorted.]• ECVT device (detention switch)• Park/neutral position (PNP) switch

DTC CONFIRMATION PROCEDURE

1.PERFORM DTC CONFIRMATION PROCEDURE

1. Start the engine under the following conditions and wait for at least 1 second.
 - ECVT selector lever is in the P or N position.
 - Do not depress the brake pedal.
2. Check "Self diagnostic result" with CONSULT-III.

Is DTC detected?

- YES >> Refer to [SEC-54, "Diagnosis Procedure"](#).
NO >> INSPECTION END.

Diagnosis Procedure

INFOID:000000001503342

1.CHECK DTC WITH HIGH VOLTAGE ECU

Check "Self diagnostic result" with CONSULT-III. Refer to [HBC-600, "DTC Index"](#).

Is the inspection result normal?

- YES >> GO TO 2.
NO >> Repair or replace.

2.CHECK PNP SWITCH CIRCUIT

1. Turn ignition switch OFF.
2. Disconnect high voltage ECU harness connector and BCM harness connector.

B2603 SHIFT POSITION STATUS

[INTELLIGENT KEY SYSTEM]

< COMPONENT DIAGNOSIS >

- Check continuity between high voltage ECU harness connector E65 (A) terminal 37 and BCM harness connector M18 (B) terminal 48.

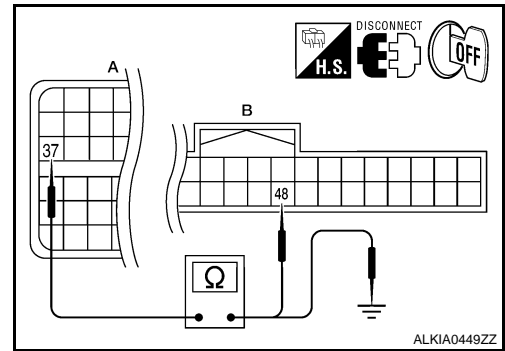

High voltage ECU		BCM		Continuity
Connector	Terminal	Connector	Terminal	
A: E65	37	B: M18	48	Yes

- Check continuity between high voltage ECU harness connector E65 (A) terminal 37 and ground.

High voltage ECU		Ground	Continuity
Connector	Terminal		
A: E65	37	Ground	No

Is the inspection result normal?

YES >> GO TO 3.

NO >> Repair harness or connector.

3. CHECK ECVT DEVICE POWER SUPPLY

- Turn ignition switch OFF.
- Disconnect eCVT device (detention switch) harness connector.
- Check voltage between eCVT device (detention switch) harness connector and ground.

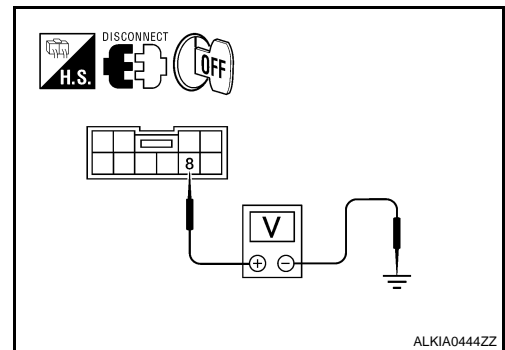

ECVT device (detention switch)		Ground	Voltage [V]
Connector	Terminal		
M23	8	Ground	Battery voltage

Is the inspection result normal?

YES >> GO TO 5.

NO >> GO TO 4.

4. CHECK ECVT DEVICE POWER SUPPLY CIRCUIT

- Disconnect BCM harness connector.

B2603 SHIFT POSITION STATUS

[INTELLIGENT KEY SYSTEM]

< COMPONENT DIAGNOSIS >

2. Check continuity between BCM harness connector M19 (A) terminal 84 and eCVT device (detention switch) harness connector M23 (B) terminal 8.

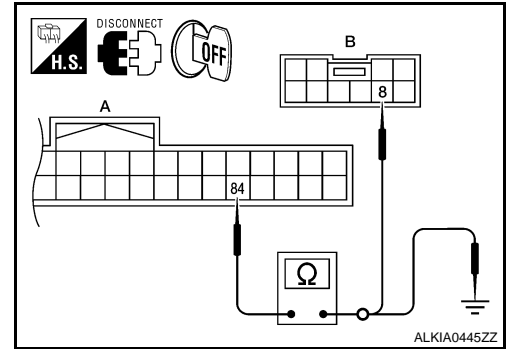

BCM		ECVT device (detention switch)		Continuity
Connector	Terminal	Connector	Terminal	
A: M19	84	B: M23	8	Yes

3. Check continuity between BCM harness connector M19 (A) terminal 84 and ground.

BCM		Ground	Continuity
Connector	Terminal		
A: M19	84	Ground	No

Is the inspection result normal?

YES >> Replace BCM. Refer to [BCS-78, "Removal and Installation"](#).

NO >> Repair harness or connector.

5.CHECK ECVT DEVICE CIRCUIT

1. Disconnect BCM harness connector.
2. Check continuity between BCM harness connector M19 (A) terminal 87 and eCVT device (detention switch) harness connector M23 (B) terminal 9.

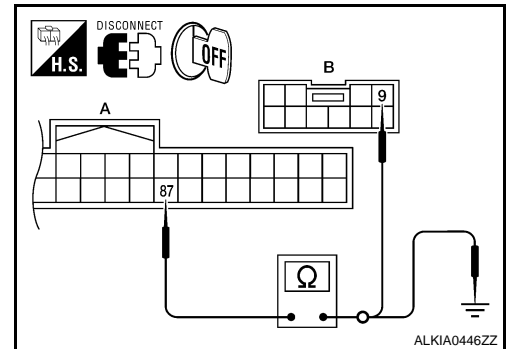

BCM		ECVT device (detention switch)		Continuity
Connector	Terminal	Connector	Terminal	
A: M19	87	B: M23	9	Yes

3. Check continuity between BCM harness connector M19 (A) terminal 87 and ground.

BCM		Ground	Continuity
Connector	Terminal		
A: M19	87	Ground	No

Is the inspection result normal?

YES >> GO TO 6.

NO >> Repair harness or connector.

6.CHECK ECVT DEVICE

B2603 SHIFT POSITION STATUS

[INTELLIGENT KEY SYSTEM]

< COMPONENT DIAGNOSIS >

Refer to [SEC-49. "Component Inspection"](#).

Is the inspection result normal?

YES >> GO TO 7.

NO >> Replace eCVT device. Refer to [TM-26. "Removal and Installation"](#).

7.CHECK INTERMITTENT INCIDENT

Refer to [GI-42. "Intermittent Incident"](#).

>> INSPECTION END.

A

B

C

D

E

F

G

H

I

J

SEC

L

M

N

O

P

B2604 PNP SWITCH

Description

INFOID:000000001503343

BCM confirms the shift position with the following 3 signals.

- ECVT selector lever
- P/N position switch
- P position signal from high voltage ECU

DTC Logic

INFOID:000000001503344

DTC DETECTION LOGIC

NOTE:

- If DTC B2604 is displayed with DTC U1000, first perform the trouble diagnosis for DTC U1000. Refer to [SEC-26, "DTC Logic"](#).
- If DTC B2604 is displayed with DTC U1010, first perform the trouble diagnosis for DTC U1010. Refer to [SEC-27, "DTC Logic"](#).

DTC No.	Trouble diagnosis name	DTC detecting condition	Possible cause
B2604	PNP SWITCH	BCM detects the following status for 500 ms or more when the ignition switch is in the ON position. <ul style="list-style-type: none"> • N position input signal exists. Shift position signal from high voltage ECU does not exist. • N position input signal does not exist. Shift position signal from high voltage ECU exists. 	<ul style="list-style-type: none"> • Harness or connectors [The park/neutral position (PNP) switch circuit is open or shorted.] • Park/ neutral position (PNP) switch

DTC CONFIRMATION PROCEDURE

1. PERFORM DTC CONFIRMATION PROCEDURE

1. Start the hybrid system under the following conditions and wait for at least 1 second.
 - ECVT selector lever is in the P or N position
 - Do not depress the brake pedal
2. Check "Self diagnostic result" with CONSULT-III.

Is DTC detected?

- YES >> Refer to [SEC-58, "Diagnosis Procedure"](#).
 NO >> INSPECTION END.

Diagnosis Procedure

INFOID:000000001503345

1. CHECK DTC WITH HIGH VOLTAGE ECU

Check "Self diagnostic result" with CONSULT-III. Refer to [HBC-600, "DTC Index"](#).

Is the inspection result normal?

- YES >> GO TO 2.
 NO >> Repair or replace.

2. CHECK PNP SWITCH CIRCUIT

1. Turn ignition switch OFF.
2. Disconnect high voltage ECU harness connector and BCM harness connector.

B2604 PNP SWITCH

[INTELLIGENT KEY SYSTEM]

< COMPONENT DIAGNOSIS >

3. Check continuity between high voltage ECU harness connector and BCM harness connector.

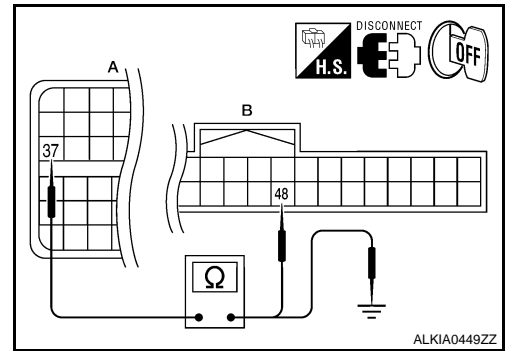

High voltage ECU		BCM		Continuity
Connector	Terminal	Connector	Terminal	
A: E65	37	B: M18	48	Yes

4. Check continuity between high voltage ECU harness connector and ground.

High voltage ECU		Ground	Continuity
Connector	Terminal		
A: E65	37	Ground	No

Is the inspection result normal?

YES >> GO TO 3.

NO >> Repair harness or connector.

3.CHECK INTERMITTENT INCIDENT

Refer to [GI-42. "Intermittent Incident"](#).

>> INSPECTION END.

A
B
C
D
E
F
G
H
I
J
L
M
N
O
P

SEC

B2607 STEERING LOCK RELAY

< COMPONENT DIAGNOSIS >

[INTELLIGENT KEY SYSTEM]

B2607 STEERING LOCK RELAY

Description

INFOID:000000001503346

BCM requests to IPDM E/R to supply power to steering lock unit. After receiving the power, the steering lock unit transmits an ON signal to BCM.

DTC Logic

INFOID:000000001503347

DTC DETECTION LOGIC

NOTE:

- If DTC B2607 is displayed with DTC U1000, first perform the trouble diagnosis for DTC U1000. Refer to [SEC-26, "DTC Logic"](#).
- If DTC B2607 is displayed with DTC U1010, first perform the trouble diagnosis for DTC U1010. Refer to [SEC-27, "DTC Logic"](#).

DTC No.	Trouble diagnosis name	DTC detecting condition	Possible cause
B2607	STEERING LOCK RELAY	BCM detects that there is a difference between the following statuses. <ul style="list-style-type: none">• Steering lock unit ON signal transmitted by IPDM E/R• The steering lock unit status feedback	<ul style="list-style-type: none">• Harness or connectors (steering lock unit power supply circuit is open or shorted)• Steering lock relay (in IPDM E/R)

DTC CONFIRMATION PROCEDURE

1. PERFORM DTC CONFIRMATION PROCEDURE

1. Press the push-button ignition switch under the following conditions.
 - ECVT selector lever is in the P or N position
 - Do not depress brake pedal
2. Steering lock is locked.
3. Check "Self diagnostic result" with CONSULT-III.

Is DTC detected?

- YES >> Refer to [SEC-60, "Diagnosis Procedure"](#).
NO >> INSPECTION END.

Diagnosis Procedure

INFOID:000000001503348

1. CHECK DTC WITH IPDM E/R

Check "Self diagnostic result" with CONSULT-III. Refer to [PCS-32, "DTC Index"](#).

Is the inspection result normal?

- YES >> GO TO 2.
NO >> Repair or replace.

2. CHECK STEERING LOCK UNIT POWER SUPPLY CIRCUIT

1. Turn ignition switch OFF.
2. Disconnect steering lock unit harness connector.
3. Check voltage between steering lock unit and ground under the following conditions.

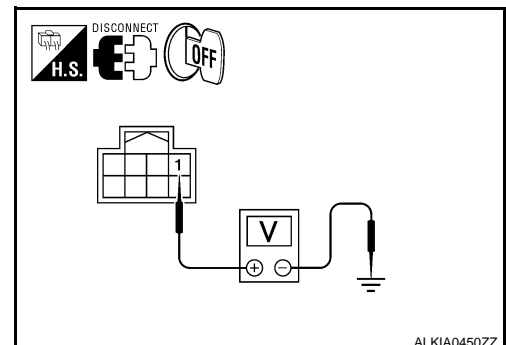

B2607 STEERING LOCK RELAY

< COMPONENT DIAGNOSIS >

[INTELLIGENT KEY SYSTEM]

Steering lock unit		Ground	Condition	Voltage (V)
Connector	Terminal			
M32	1	Ground	Press push-button ignition switch when steering lock is in lock condition.	Battery voltage

Is the inspection result normal?

YES >> GO TO 4.

NO >> GO TO 3.

3. CHECK STEERING LOCK UNIT POWER SUPPLY CIRCUIT

1. Turn ignition switch OFF.
2. Disconnect IPDM E/R harness connector.
3. Check continuity between steering lock unit connector M32 (A) terminal 1 and IPDM E/R harness connector E18 (B) terminal 11.

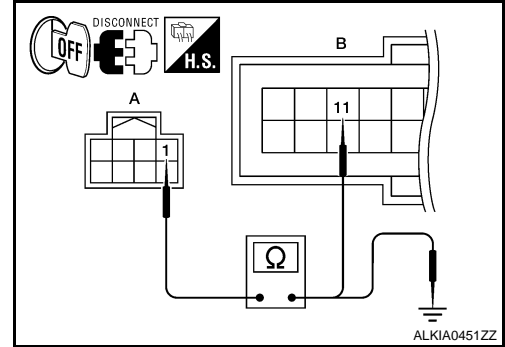

Steering lock unit		IPDM E/R		Continuity
Connector	Terminal	Connector	Terminal	
A: M32	1	B: E18	11	Yes

4. Check continuity between steering lock unit connector M32 (A) terminal 1 and ground.

Steering lock unit		Ground	Continuity
Connector	Terminal		
A: M32	1	Ground	No

Is the inspection result normal?

YES >> Replace IPDM E/R. Refer to [PCS-34, "Removal and Installation"](#).

NO >> Repair harness or connector.

4. CHECK INTERMITTENT INCIDENT

Refer to [GI-42, "Intermittent Incident"](#).

>> INSPECTION END.

A
B
C
D
E
F
G
H
I
J
L
M
N
O
P

SEC

B2608 STARTER RELAY

< COMPONENT DIAGNOSIS >

[INTELLIGENT KEY SYSTEM]

B2608 STARTER RELAY

Description

INFOID:000000001503349

The hybrid system start enabling condition is located in the high voltage ECU. The starting system is turned ON by the BCM when the ignition switch is in START position. High voltage ECU transmits the starting signal to BCM via CAN communication.

DTC Logic

INFOID:000000001503350

DTC DETECTION LOGIC

NOTE:

- If DTC B2608 is displayed with DTC U1000, first perform the trouble diagnosis for DTC U1000. Refer to [SEC-26, "DTC Logic"](#).
- If DTC B2608 is displayed with DTC U1010, first perform the trouble diagnosis for DTC U1010. Refer to [SEC-27, "DTC Logic"](#).

DTC No.	Trouble diagnosis name	DTC detecting condition	Possible cause
B2608	STARTER RELAY	BCM receives starting signal (CAN) from high voltage ECU even if BCM turns the hybrid system OFF	<ul style="list-style-type: none"> • Harness or connectors (starter relay circuit is open or shorted.) • High voltage ECU

DTC CONFIRMATION PROCEDURE

1. PERFORM DTC CONFIRMATION PROCEDURE

1. Press the push-button ignition switch under the following conditions.
 - ECVT selector lever is in the P or N position.
 - Depress the brake pedal.
2. Check "Self diagnostic result" with CONSULT-III.

Is DTC detected?

- YES >> Refer to [SEC-62, "Diagnosis Procedure"](#).
 NO >> INSPECTION END.

Diagnosis Procedure

INFOID:000000001503351

1. CHECK STARTER RELAY

1. Turn ignition switch ON.
2. Check voltage between BCM harness connector and ground under the following condition.

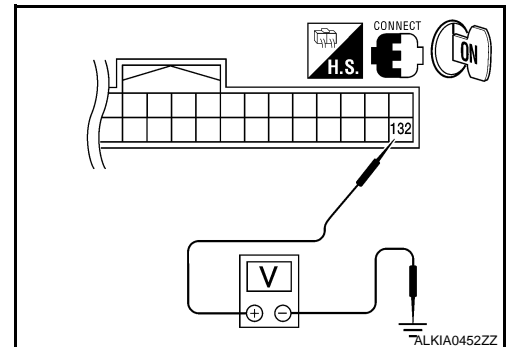

BCM		Ground	Condition	Voltage (V)
Connector	Terminal			
M21	132	Ground	N or P position	Battery voltage
			Other than above	0

Is the measurement value within the specification?

B2608 STARTER RELAY

[INTELLIGENT KEY SYSTEM]

< COMPONENT DIAGNOSIS >

- YES >> GO TO 3.
- NO >> GO TO 2.

2. CHECK HIGH VOLTAGE ECU CIRCUIT

1. Turn ignition switch OFF.
2. Disconnect BCM harness connector M121 and high voltage ECU harness connector E66.
3. Check continuity between high voltage ECU harness connector E66 (A) terminal 167 and BCM harness connector M21 (B) terminal 132.

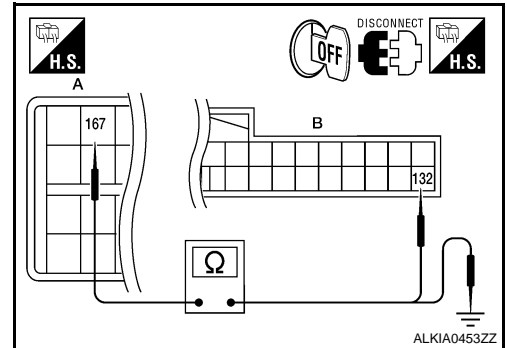

high voltage ECU		BCM		Continuity
Connector	Terminal	Connector	Terminal	
E66	167	M21	132	Yes

4. Check continuity between high voltage ECU harness connector E66 (A) terminal 167 and ground.

high voltage ECU		Ground	Continuity
Connector	Terminal		
E66	167	Ground	No

Is the inspection result normal?

- YES >> Refer to hybrid control system [HBC-9. "Work Flow"](#).
- NO >> Repair harness or connector.

3. CHECK INTERMITTENT INCIDENT

Refer to [GI-42. "Intermittent Incident"](#).

>> INSPECTION END.

A
B
C
D
E
F
G
H
I
J
L
M
N
O
P

SEC

B2609 STEERING STATUS

< COMPONENT DIAGNOSIS >

[INTELLIGENT KEY SYSTEM]

B2609 STEERING STATUS

Description

INFOID:000000001503352

There are 2 switches in the steering lock unit (steering lock/unlock switch 1 and 2). BCM compares those two switches conditions to judge the present steering status.

DTC Logic

INFOID:000000001503353

DTC DETECTION LOGIC

NOTE:

- If DTC B2609 is displayed with DTC U1000, first perform the trouble diagnosis for DTC U1000. Refer to [SEC-26, "DTC Logic"](#).
- If DTC B2609 is displayed with DTC U1010, first perform the trouble diagnosis for DTC U1010. Refer to [SEC-27, "DTC Logic"](#).

DTC No.	Trouble diagnosis name	DTC detecting condition	Possible cause
B2609	STEERING STATUS	BCM detects the malfunction of steering lock unit switches for 1 second.	<ul style="list-style-type: none">• Harness or connectors [steering lock unit circuit (BCM side) is open or shorted]• Harness or connectors [steering lock unit circuit (IPDM E/R side) is open or shorted.]• Steering lock unit• IPDM E/R

DTC CONFIRMATION PROCEDURE

1. PERFORM DTC CONFIRMATION PROCEDURE 1

1. Press the push-button ignition switch under the following conditions and wait for at least 1 second.
 - ECVT selector lever is in the P or N position.
 - Do not depress brake pedal
 - Steering is locked
2. Check "Self diagnostic result" with CONSULT-III.

Is DTC detected?

- YES >> Refer to [SEC-64, "Diagnosis Procedure"](#).
NO >> GO TO 2.

2. PERFORM DTC CONFIRMATION PROCEDURE 2

1. Turn ignition switch ON.
2. Turn ignition switch OFF.
3. Press door switch.
4. Check "Self diagnostic result" with CONSULT-III.

Is DTC detected?

- YES >> Refer to [SEC-64, "Diagnosis Procedure"](#).
NO >> INSPECTION END.

Diagnosis Procedure

INFOID:000000001503354

1. INSPECTION START

Check the case in which DTC is detected.

- Case1: It is detected after ignition switch is changed from ON to OFF and door switch is pressed
- Case2: It is detected after ignition switch is changed from ON to OFF

In which case is DTC detected?

- Case1 >> GO TO 2.
Case2 >> GO TO 7.

2. CHECK BCM OUTPUT SIGNAL

B2609 STEERING STATUS

[INTELLIGENT KEY SYSTEM]

< COMPONENT DIAGNOSIS >

1. Turn ignition switch OFF.
2. Disconnect steering lock unit harness connector and IPDM E/R harness connector.
3. Check voltage between steering lock unit harness connector and ground.

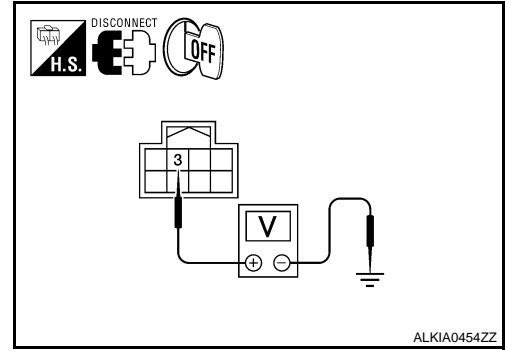

Steering lock unit		Ground	Voltage [V]
Connector	Terminal		
M32	3	Ground	Battery voltage

Is the inspection result normal?

- YES >> GO TO 4.
NO >> GO TO 3.

3. CHECK STEERING LOCK UNIT CIRCUIT-I

1. Disconnect BCM harness connector.
2. Check continuity between BCM harness connector M19 (A) terminal 85 and steering lock unit harness connector M32 (B) terminal 3.

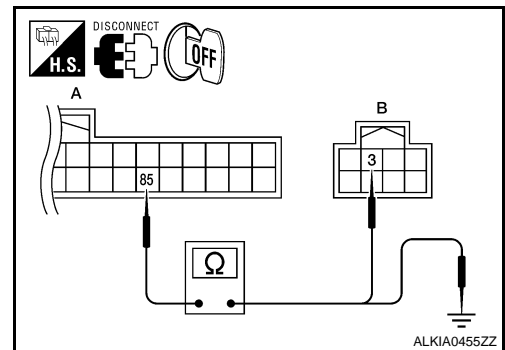

BCM		Steering lock unit		Continuity
Connector	Terminal	Connector	Terminal	
A: M19	85	B: M32	3	Yes

3. Check continuity between BCM harness connector M19 (A) terminal 85 and ground.

BCM		Ground	Continuity
Connector	Terminal		
A: M19	85	Ground	No

Is the inspection result normal?

- YES >> GO TO 6.
NO >> Repair harness or connector.

4. CHECK IPDM E/R OUTPUT SIGNAL

1. Connect IPDM E/R harness connector.
2. Disconnect BCM harness connector.

B2609 STEERING STATUS

[INTELLIGENT KEY SYSTEM]

< COMPONENT DIAGNOSIS >

3. Check voltage between steering lock unit harness connector and ground.

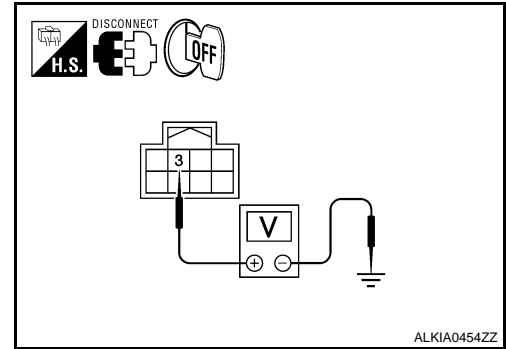

Steering lock unit		Ground	Voltage [V]
Connector	Terminal		
M32	3	Ground	Battery voltage

Is the inspection result normal?

- YES >> Replace steering lock unit.
 NO >> GO TO 5.

5.CHECK STEERING LOCK UNIT CIRCUIT-II

1. Check continuity between steering lock unit harness connector M32 (A) terminal 3 and IPDM E/R harness connector E18 (B) terminal 32.

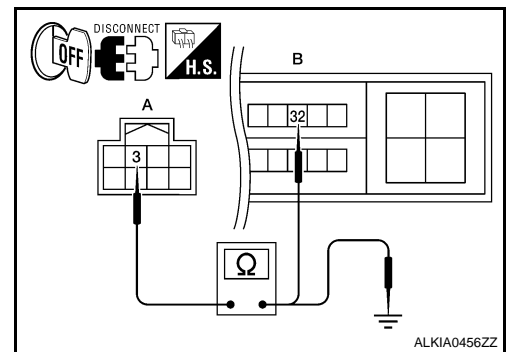

Steering lock unit		IPDM E/R		Continuity
Connector	Terminal	Connector	Terminal	
A: M32	3	B: E18	32	Yes

2. Check continuity between steering lock unit harness connector M32 (A) terminal 3 and ground.

Steering lock unit		Ground	Continuity
Connector	Terminal		
A: M32	3	Ground	No

Is the inspection result normal?

- YES >> GO TO 6.
 NO >> Repair harness or connector.

6.CHECK INTERMITTENT INCIDENT

Refer to [GI-42, "Intermittent Incident"](#).

>> INSPECTION END

7.CHECK BCM OUTPUT SIGNAL

1. Turn ignition switch OFF.
2. Disconnect steering lock unit harness connector and IPDM E/R harness connector E5.

B2609 STEERING STATUS

[INTELLIGENT KEY SYSTEM]

< COMPONENT DIAGNOSIS >

3. Check voltage between steering lock unit harness connector and ground.

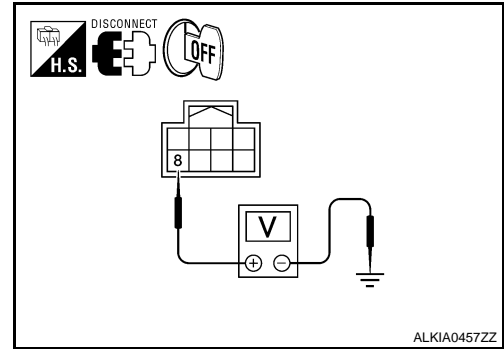

Steering lock unit		Ground	Voltage [V]
Connector	Terminal		
M32	8	Ground	Battery voltage

Is the inspection result normal?

- YES >> GO TO 9.
NO >> GO TO 8.

8.CHECK STEERING LOCK UNIT CIRCUIT-I

1. Disconnect BCM harness connector M122.
2. Check continuity between BCM harness connector M19 (A) terminal 86 and steering lock unit harness connector M32 (B) terminal 8.

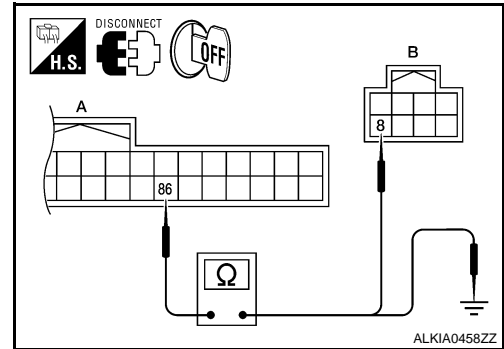

BCM		Steering lock unit		Continuity
Connector	Terminal	Connector	Terminal	
A: M19	86	B: M32	8	Yes

3. Check continuity between BCM harness connector M19 (A) terminal 86 and ground.

BCM		Ground	Continuity
Connector	Terminal		
A: M19	86	Ground	No

Is the inspection result normal?

- YES >> GO TO 11.
NO >> Repair harness or connector.

9.CHECK IPDM E/R OUTPUT SIGNAL

1. Connect IPDM E/R harness connector E5.
2. Disconnect BCM harness connector M122.

A
B
C
D
E
F
G
H
I
J
L
M
N
O
P

SEC

B2609 STEERING STATUS

[INTELLIGENT KEY SYSTEM]

< COMPONENT DIAGNOSIS >

3. Check voltage between steering lock unit harness connector and ground.

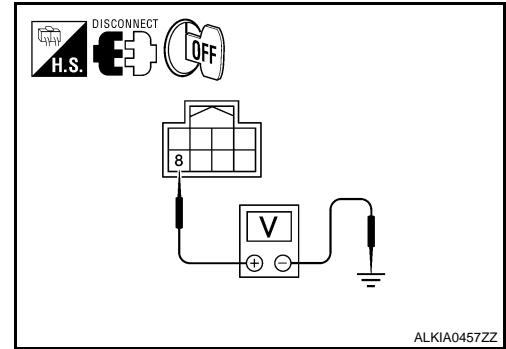

Steering lock unit		Ground	Voltage [V]
Connector	Terminal		
M32	8	Ground	Battery voltage

Is the inspection result normal?

- YES >> Replace steering lock unit.
 NO >> GO TO 10.

10.CHECK STEERING LOCK UNIT CIRCUIT-II

1. Check continuity between steering lock unit harness connector M32 (A) terminal 8 and IPDM E/R harness connector E18 (B) terminal 33.

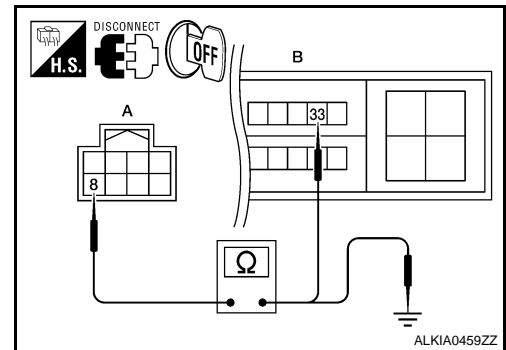

Steering lock unit		IPDM E/R		Continuity
Connector	Terminal	Connector	Terminal	
A: M32	8	B: E18	33	Yes

2. Check continuity between steering lock unit harness connector and ground.

Steering lock unit		Ground	Continuity
Connector	Terminal		
A: M32	8	Ground	No

Is the inspection result normal?

- YES >> GO TO 11.
 NO >> Repair harness or connector.

11.CHECK INTERMITTENT INCIDENT

Refer to [GI-42, "Intermittent Incident"](#).

>> INSPECTION END

B260B STEERING LOCK UNIT

< COMPONENT DIAGNOSIS >

[INTELLIGENT KEY SYSTEM]

B260B STEERING LOCK UNIT

Description

INFOID:000000001503355

The steering lock unit performs the check by itself according to the steering status.

DTC Logic

INFOID:000000001503356

DTC DETECTION LOGIC

DTC No.	Trouble diagnosis name	DTC detecting condition	Possible cause
B260B	STEERING LOCK UNIT	BCM detects malfunctioning of steering lock unit before steering unlocking.	<ul style="list-style-type: none">Steering lock unit

DTC CONFIRMATION PROCEDURE

1.PERFORM DTC CONFIRMATION PROCEDURE

1. Press the push-button ignition switch, when steering is locked.
2. Check "Self diagnostic result" with CONSULT-III.

Is DTC detected?

- YES >> Refer to [SEC-69. "Diagnosis Procedure"](#).
NO >> INSPECTION END.

Diagnosis Procedure

INFOID:000000001503357

1.INSPECTION START

1. Turn ignition switch ON.
2. Check "Self diagnostic result" with CONSULT-III.
3. Touch "ERASE".
4. **Perform DTC Confirmation Procedure.**
See [SEC-69. "DTC Logic"](#).

Is the DTC B260B displayed again?

- YES >> Replace steering lock unit.
NO >> INSPECTION END.

A
B
C
D
E
F
G
H
I
J
L
M
N
O
P

SEC

B260C STEERING LOCK UNIT

< COMPONENT DIAGNOSIS >

[INTELLIGENT KEY SYSTEM]

B260C STEERING LOCK UNIT

Description

INFOID:000000001503358

The steering lock unit performs the check by itself according to the steering status.

DTC Logic

INFOID:000000001503359

DTC DETECTION LOGIC

DTC No.	Trouble diagnosis name	DTC detecting condition	Possible cause
B260C	STEERING LOCK UNIT	BCM detects malfunctioning of steering lock unit before steering locking.	<ul style="list-style-type: none">Steering lock unit

DTC CONFIRMATION PROCEDURE

1. PERFORM DTC CONFIRMATION PROCEDURE

1. Turn ignition switch ON.
2. Turn ignition switch OFF.
3. Press door switch.
4. Check "Self diagnostic result" with CONSULT-III.

Is DTC detected?

- YES >> Refer to [SEC-70. "Diagnosis Procedure"](#).
NO >> INSPECTION END.

Diagnosis Procedure

INFOID:000000001503360

1. INSPECTION START

1. Turn ignition switch ON.
2. Check "Self diagnostic result" with CONSULT-III.
3. Touch "ERASE".
4. **Perform DTC Confirmation Procedure.**
See [SEC-70. "DTC Logic"](#).

Is the DTC B260C displayed again?

- YES >> Replace steering lock unit. Refer to [STC-58. "Removal and Installation"](#).
NO >> INSPECTION END.

B260D STEERING LOCK UNIT

< COMPONENT DIAGNOSIS >

[INTELLIGENT KEY SYSTEM]

B260D STEERING LOCK UNIT

Description

INFOID:000000001503361

The steering lock unit performs the check by itself according to the steering lock status (before lock, after lock and unlock).

DTC Logic

INFOID:000000001503362

DTC DETECTION LOGIC

DTC No.	Trouble diagnosis name	DTC detecting condition	Possible cause
B260D	STEERING LOCK UNIT	BCM detects malfunctioning of steering lock unit after steering locking.	<ul style="list-style-type: none">Steering lock unit

DTC CONFIRMATION PROCEDURE

1. PERFORM DTC CONFIRMATION PROCEDURE

1. Turn ignition switch ON.
2. Turn ignition switch OFF.
3. Press door switch.
4. Check "Self diagnostic result" with CONSULT-III.

Is DTC detected?

- YES >> Refer to [SEC-71, "Diagnosis Procedure"](#).
NO >> INSPECTION END.

Diagnosis Procedure

INFOID:000000001503363

1. INSPECTION START

1. Turn ignition switch ON.
2. Check "Self diagnostic result" with CONSULT-III.
3. Touch "ERASE".
4. **Perform DTC Confirmation Procedure.**
See [SEC-71, "DTC Logic"](#).

Is the DTC B260D displayed again?

- YES >> Replace steering lock unit.
NO >> INSPECTION END.

A
B
C
D
E
F
G
H
I
J
L
M
N
O
P

SEC

B260F ENGINE STATUS

Description

INFOID:000000001503364

BCM receives the engine status signal from ECM via CAN communication.

DTC Logic

INFOID:000000001503365

DTC DETECTION LOGIC

NOTE:

- If DTC B260F is displayed with DTC U1000, first perform the trouble diagnosis for DTC U1000. Refer to [SEC-26, "DTC Logic"](#).
- If DTC B260F is displayed with DTC U1010, first perform the trouble diagnosis for DTC U1010. Refer to [SEC-27, "DTC Logic"](#).

DTC No.	Trouble diagnosis name	DTC detecting condition	Possible cause
B260F	INTERRUPTION OF ENGINE STATUS SIGNAL	BCM is not yet received the engine status signal from ECM when ignition switch is in ON position	<ul style="list-style-type: none"> • ECM

DTC CONFIRMATION PROCEDURE

1. PERFORM DTC CONFIRMATION PROCEDURE

1. Turn ignition switch ON under the following conditions.
 - ECVT selector lever is in the P or N position.
 - Do not depress the brake pedal.
2. Check "Self diagnostic result" with CONSULT-III.

Is DTC detected?

- YES >> Refer to [SEC-72, "Diagnosis Procedure"](#).
 NO >> INSPECTION END.

Diagnosis Procedure

INFOID:000000001503366

1. INSPECTION START

1. Turn ignition switch ON.
2. Check "Self diagnostic result" with CONSULT-III.
3. Touch "ERASE".
4. **Perform DTC Confirmation Procedure.**
See [SEC-72, "DTC Logic"](#).

Is the DTC B260F displayed again?

- YES >> GO TO 2.
 NO >> INSPECTION END.

2. REPLACE HIGH VOLTAGE ECU

1. Replace high voltage ECU. Refer to [HBC-625, "Precaution for replacing hybrid vehicle control ECU"](#).
2. Refer to [HBC-625, "Removal and Installation"](#).

>> INSPECTION END.

B2612 STEERING STATUS

< COMPONENT DIAGNOSIS >

[INTELLIGENT KEY SYSTEM]

B2612 STEERING STATUS

Description

INFOID:000000001503367

There are 2 switches in the steering unit. IPDM E/R compares those 2 switches conditions to judge the present steering status and transmit the result to BCM via CAN communication.

DTC Logic

INFOID:000000001503368

DTC DETECTION LOGIC

NOTE:

- If DTC B2612 is displayed with DTC U1000, first perform the trouble diagnosis for DTC U1000. Refer to [SEC-26, "DTC Logic"](#).
- If DTC B2612 is displayed with DTC U1010, first perform the trouble diagnosis for DTC U1010. Refer to [SEC-27, "DTC Logic"](#).

DTC	Self-diagnosis name	DTC detecting condition	Possible causes
B2612	STEERING STATUS	BCM detects the mismatch between the following status for 1 second <ul style="list-style-type: none">• Steering lock or unlock• Feedback of steering lock status from IPDM E/R (CAN)	<ul style="list-style-type: none">• Harness or connectors [steering lock unit circuit (BCM side) is open or shorted]• Harness or connectors [steering lock unit circuit (IPDM E/R side) is open or shorted.]• Steering lock unit• IPDM E/R

DTC CONFIRMATION PROCEDURE

1. PERFORM DTC CONFIRMATION PROCEDURE 1

1. Press the push-button ignition switch under the following conditions and wait for at least 1 second.
 - ECVT selector lever is in the P or N position.
 - Do not depress brake pedal.
 - Steering is locked.
2. Check "Self diagnostic result" with CONSULT-III.

Is DTC detected?

- YES >> Refer to [SEC-73, "Diagnosis Procedure"](#).
NO >> GO TO 2.

2. PERFORM DTC CONFIRMATION PROCEDURE 2

1. Turn ignition switch ON.
2. Turn ignition switch OFF.
3. Press door switch.
4. Check "Self diagnostic result" with CONSULT-III.

Is DTC detected?

- YES >> Refer to [SEC-73, "Diagnosis Procedure"](#).
NO >> INSPECTION END.

Diagnosis Procedure

INFOID:000000001503369

1. INSPECTION START

Check the case in which DTC is detected.

- Case1: It is detected after ignition switch is changed from ON to OFF and door switch is pressed.
- Case2: It is detected after ignition switch is changed from ON to OFF

In which case is DTC detected?

- Case1 >> GO TO 2.
Case2 >> GO TO 7.

2. CHECK BCM OUTPUT SIGNAL

A
B
C
D
E
F
G
H
I
J
L
M
N
O
P

SEC

B2612 STEERING STATUS

[INTELLIGENT KEY SYSTEM]

< COMPONENT DIAGNOSIS >

1. Turn ignition switch OFF.
2. Disconnect steering lock unit harness connector and IPDM E/R harness connector.
3. Check voltage between steering lock unit harness connector and ground.

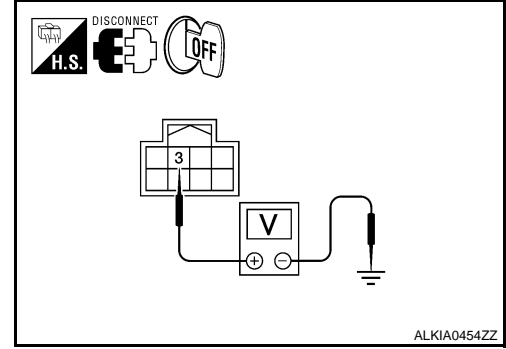

Steering lock unit		Ground	Voltage [V]
Connector	Terminal		
M32	3	Ground	Battery voltage

Is the inspection result normal?

- YES >> GO TO 4.
 NO >> GO TO 3.

3. CHECK STEERING LOCK UNIT CIRCUIT-I

1. Disconnect BCM harness connector.
2. Check continuity between BCM harness connector M19 (A) terminal 85 and steering lock unit harness connector M32 (B) terminal 3.

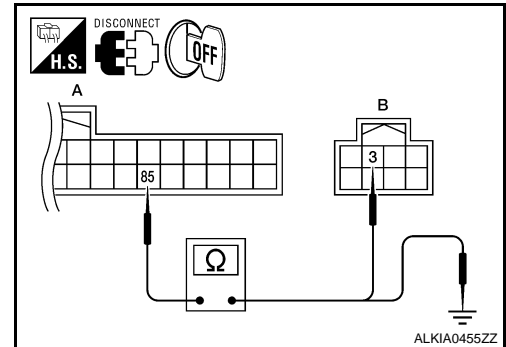

BCM		Steering lock unit		Continuity
Connector	Terminal	Connector	Terminal	
A: M19	85	B: M32	3	Yes

3. Check continuity between BCM harness connector M19 (A) terminal 85 and ground.

BCM		Ground	Continuity
Connector	Terminal		
A: M19	85	Ground	No

Is the inspection result normal?

- YES >> GO TO 6.
 NO >> Repair harness or connector.

4. CHECK IPDM E/R OUTPUT SIGNAL

1. Connect IPDM E/R harness connector.
2. Disconnect BCM harness connector.

B2612 STEERING STATUS

[INTELLIGENT KEY SYSTEM]

< COMPONENT DIAGNOSIS >

3. Check voltage between steering lock unit harness connector and ground.

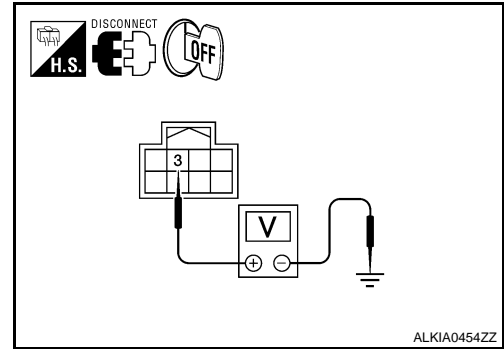

Steering lock unit		Ground	Voltage [V]
Connector	Terminal		
M32	3	Ground	Battery voltage

Is the inspection result normal?

- YES >> Replace steering lock unit.
 NO >> GO TO 5.

5.CHECK STEERING LOCK UNIT CIRCUIT-II

1. Check continuity between steering lock unit harness connector M32 (A) terminal 3 and IPDM E/R harness connector E17 (B) terminal 32.

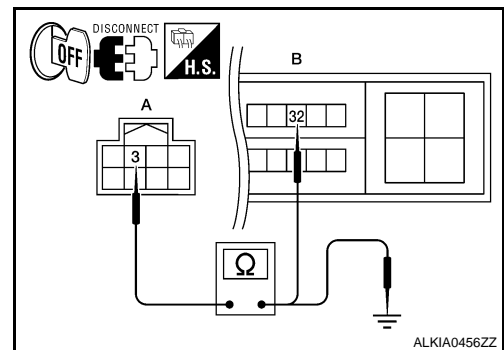

Steering lock unit		IPDM E/R		Continuity
Connector	Terminal	Connector	Terminal	
A: M32	3	B: E17	32	Yes

2. Check continuity between steering lock unit harness connector M32 (A) terminal 3 and ground.

Steering lock unit		Ground	Continuity
Connector	Terminal		
A: M32	3	Ground	No

Is the inspection result normal?

- YES >> GO TO 6.
 NO >> Repair harness or connector.

6.CHECK INTERMITTENT INCIDENT

Refer to [GI-42, "Intermittent Incident"](#).

>> INSPECTION END.

7.CHECK BCM OUTPUT SIGNAL

1. Turn ignition switch OFF.
2. Disconnect steering lock unit harness connector and IPDM E/R harness connector.

A
B
C
D
E
F
G
H
I
J
L
M
N
O
P

SEC

B2612 STEERING STATUS

[INTELLIGENT KEY SYSTEM]

< COMPONENT DIAGNOSIS >

3. Check voltage between steering lock unit harness connector and ground.

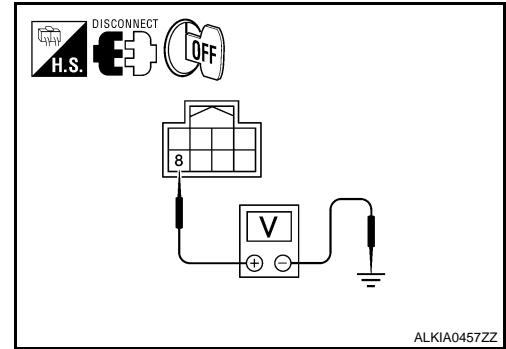

Steering lock unit		Ground	Voltage [V]
Connector	Terminal		
M32	8	Ground	Battery voltage

Is the inspection result normal?

YES >> GO TO 9.

NO >> GO TO 8.

8. CHECK STEERING LOCK UNIT CIRCUIT-I

1. Disconnect BCM harness connector.
2. Check continuity between BCM harness connector M19 (A) terminal 86 and steering lock unit harness connector M32 (B) terminal 8.

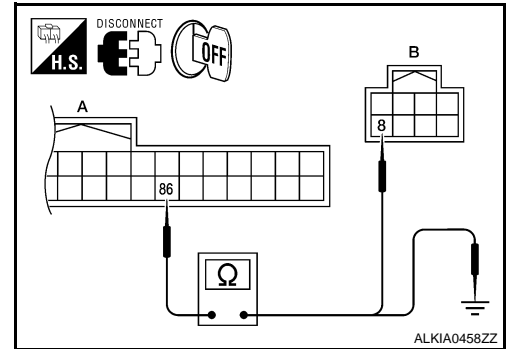

BCM		Steering lock unit		Continuity
Connector	Terminal	Connector	Terminal	
A: M19	86	B: M32	8	Yes

3. Check continuity between BCM harness connector M19 (A) terminal 86 and ground.

BCM		Ground	Continuity
Connector	Terminal		
A: M19	86	Ground	No

Is the inspection result normal?

YES >> GO TO 11.

NO >> Repair harness or connector.

9. CHECK IPDM E/R OUTPUT SIGNAL

1. Connect IPDM E/R harness connector.
2. Disconnect BCM harness connector.

B2612 STEERING STATUS

[INTELLIGENT KEY SYSTEM]

< COMPONENT DIAGNOSIS >

3. Check voltage between steering lock unit harness connector and ground.

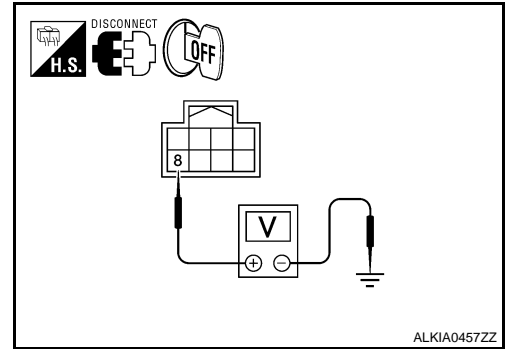

Steering lock unit		Ground	Voltage [V]
Connector	Terminal		
M32	8	Ground	Battery voltage

Is the inspection result normal?

- YES >> Replace steering lock unit.
- NO >> GO TO 10.

10.CHECK STEERING LOCK UNIT CIRCUIT-II

1. Check continuity between steering lock unit harness connector M32 (A) terminal 8 and IPDM E/R harness connector E18 (B) terminal 33.

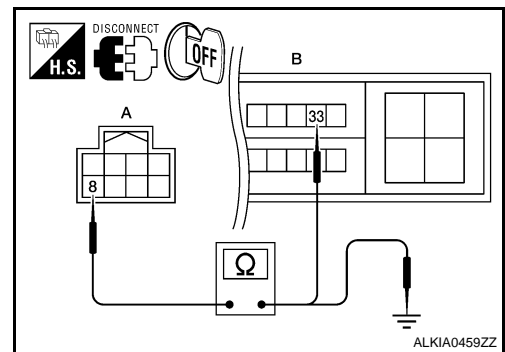

Steering lock unit		IPDM E/R		Continuity
Connector	Terminal	Connector	Terminal	
A: M32	8	B: E18	33	Yes

2. Check continuity between steering lock unit harness connector and ground.

Steering lock unit		Ground	Continuity
Connector	Terminal		
A: M32	8	Ground	No

Is the inspection result normal?

- YES >> GO TO 11.
- NO >> Repair harness or connector.

11.CHECK INTERMITTENT INCIDENT

Refer to [GI-42, "Intermittent Incident"](#).

>> INSPECTION END.

A
B
C
D
E
F
G
H
I
J
L
M
N
O
P

SEC

B2617 STARTER RELAY CIRCUIT

< COMPONENT DIAGNOSIS >

[INTELLIGENT KEY SYSTEM]

B2617 STARTER RELAY CIRCUIT

Description

INFOID:000000001503370

The hybrid system start enabling condition is located in the high voltage ECU. The starting system is turned ON by the BCM when the ignition switch is in START position. High voltage ECU transmits the starting signal to BCM via CAN communication.

DTC Logic

INFOID:000000001503371

DTC DETECTION LOGIC

NOTE:

- If DTC B2617 is displayed with DTC U1000, first perform the trouble diagnosis for DTC U1000. Refer to [SEC-26, "DTC Logic"](#).
- If DTC B2617 is displayed with DTC U1010, first perform the trouble diagnosis for DTC U1010. Refer to [SEC-27, "DTC Logic"](#).

DTC No.	Trouble diagnosis name	DTC detecting condition	Possible cause
B2617	STARTER RELAY CIRCUIT	An immediate operation of hybrid starting system is requested by BCM, but there is no response for more than 1 second.	<ul style="list-style-type: none"> • Harness or connectors (hybrid starting system circuit is open or shorted.) • High voltage ECU

DTC CONFIRMATION PROCEDURE

1. PERFORM DTC CONFIRMATION PROCEDURE

1. Press the push-button ignition switch under the following conditions.
 - ECVT selector lever is in the P or N position.
 - Depress the brake pedal.
2. Check "Self diagnostic result" with CONSULT-III.

Is DTC detected?

- YES >> Refer to [SEC-78, "Diagnosis Procedure"](#).
 NO >> INSPECTION END.

Diagnosis Procedure

INFOID:000000001503372

1. CHECK STARTER RELAY

1. Turn ignition switch ON.
2. Check voltage between BCM harness connector and ground under the following condition.

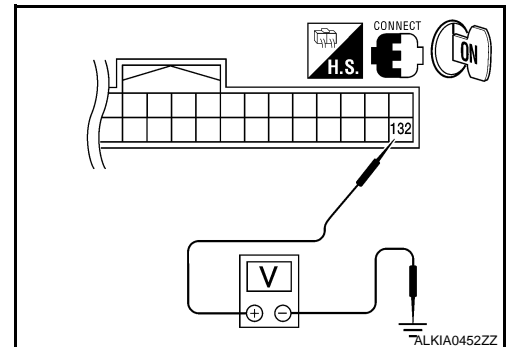

BCM		Ground	Condition	Voltage (V)
Connector	Terminal			
M21	132	Ground	N or P position	Battery voltage
			Other than above	0

Is the measurement value within the specification?

B2617 STARTER RELAY CIRCUIT

[INTELLIGENT KEY SYSTEM]

< COMPONENT DIAGNOSIS >

- YES >> GO TO 3.
- NO >> GO TO 2.

2. CHECK HIGH VOLTAGE ECU CIRCUIT

1. Turn ignition switch OFF.
2. Disconnect BCM harness connector M121 and high voltage ECU harness connector E66.
3. Check continuity between high voltage ECU harness connector E66 (A) terminal 167 and BCM harness connector M21 (B) terminal 132.

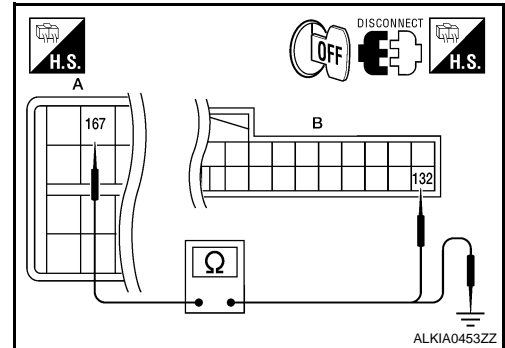

high voltage ECU		BCM		Continuity
Connector	Terminal	Connector	Terminal	
E66	167	M21	132	Yes

4. Check continuity between high voltage ECU harness connector E66 (A) terminal 167 and ground.

high voltage ECU		Ground	Continuity
Connector	Terminal		
E66	167	Ground	No

Is the inspection result normal?

- YES >> Refer to hybrid control system [HBC-9. "Work Flow"](#).
- NO >> Repair harness or connector.

3. CHECK INTERMITTENT INCIDENT

Refer to [GI-42. "Intermittent Incident"](#).

>> INSPECTION END.

A
B
C
D
E
F
G
H
I
J
L
M
N
O
P

SEC

B2619 BCM

Description

INFOID:000000001503373

BCM requests IPDM E/R to supply power to steering lock unit. After receiving the power, the steering lock unit transmits an ON signal to BCM.

DTC Logic

INFOID:000000001503374

DTC DETECTION LOGIC

DTC No.	Trouble diagnosis name	DTC detecting condition	Possible cause
B2619	BCM	BCM detects a mismatch between the power supplied to the steering lock unit and the feedback for one second or more.	<ul style="list-style-type: none"> • BCM

DTC CONFIRMATION PROCEDURE

1. PERFORM DTC CONFIRMATION PROCEDURE

1. Press the push-button ignition switch under the following conditions and wait for at least 1 second.
 - ECVT selector lever is in the P or N position
 - Do not depress brake pedal
2. Check "Self diagnostic result" with CONSULT-III.

Is DTC detected?

- YES >> Refer to [SEC-80, "Diagnosis Procedure"](#).
 NO >> INSPECTION END.

Diagnosis Procedure

INFOID:000000001503375

1. INSPECTION START

1. Turn ignition switch ON.
2. Check "Self diagnostic result" with CONSULT-III.
3. Touch "ERASE".
4. **Perform DTC Confirmation Procedure.**
See [SEC-80, "DTC Logic"](#).

Is the DTC B2619 displayed again?

- YES >> Replace BCM. Refer to [BCS-78, "Removal and Installation"](#).
 NO >> INSPECTION END

B261A PUSH-BUTTON IGNITION SWITCH

< COMPONENT DIAGNOSIS >

[INTELLIGENT KEY SYSTEM]

B261A PUSH-BUTTON IGNITION SWITCH

Description

INFOID:000000001503376

BCM transmits the change in the power supply position with the push-button ignition switch to IPDM E/R via the CAN communication. IPDM E/R transmits the power supply position status via CAN communication to BCM.

DTC Logic

INFOID:000000001503377

DTC DETECTION LOGIC

NOTE:

- If DTC B261A is displayed with DTC U1000, first perform the trouble diagnosis for DTC U1000. Refer to [SEC-26, "DTC Logic"](#).
- If DTC B261A is displayed with DTC U1010, first perform the trouble diagnosis for DTC U1010. Refer to [SEC-27, "DTC Logic"](#).

DTC No.	Trouble diagnosis name	DTC detecting condition	Possible cause
B261A	PUSH-BUTTON IGNITION SWITCH	BCM detects the mismatch between the following for 1 second or more <ul style="list-style-type: none"> • Power supply position with push-button ignition switch • Power supply position from IPDM E/R (CAN) 	<ul style="list-style-type: none"> • Harness or connectors (Push-button ignition switch circuit is open or shorted) • Between BCM and push-button ignition switch • Between IPDM E/R and push-button ignition switch

DTC CONFIRMATION PROCEDURE

1. PERFORM DTC CONFIRMATION PROCEDURE

1. Press the push-button ignition switch under the following conditions and wait for at least 1 second.
 - ECVT selector lever is in the P or N position
 - Do not depress brake pedal.
2. Check "Self diagnostic result" with CONSULT-III.

Is DTC detected?

- YES >> Refer to [SEC-81, "Diagnosis Procedure"](#).
 NO >> INSPECTION END

Diagnosis Procedure

INFOID:000000001503378

1. INSPECTION START

Check the case in which DTC is detected.

- Case1: It is detected when push-button ignition switch is pressed for 1 second
- Case2: It is detected after Intelligent Key is inserted into key slot and push-button ignition switch is pressed

In which case is DTC detected?

- Case1 >> GO TO 2.
 Case2 >> GO TO 4.

2. CHECK PUSH-BUTTON IGNITION SWITCH OUTPUT SIGNAL 1

1. Turn ignition switch OFF.
2. Disconnect push-button ignition switch harness connector and IPDM E/R harness connector.

A
B
C
D
E
F
G
H
I
J
L
M
N
O
P

SEC

B261A PUSH-BUTTON IGNITION SWITCH

[INTELLIGENT KEY SYSTEM]

< COMPONENT DIAGNOSIS >

3. Check voltage between push-button ignition switch harness connector and ground.

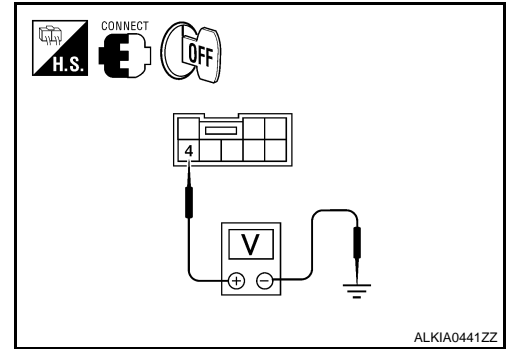

Push-button ignition switch		Ground	Voltage (V)
Connector	Terminal		
M38	4	Ground	Battery voltage

Is the inspection result normal?

- YES >> GO TO 6.
 NO >> GO TO 3.

3.CHECK PUSH-BUTTON IGNITION SWITCH CIRCUIT

1. Disconnect BCM harness connector.
2. Check continuity between push-button ignition switch harness connector M38 (A) terminal 4 and BCM harness connector M19 (B) terminal 77.

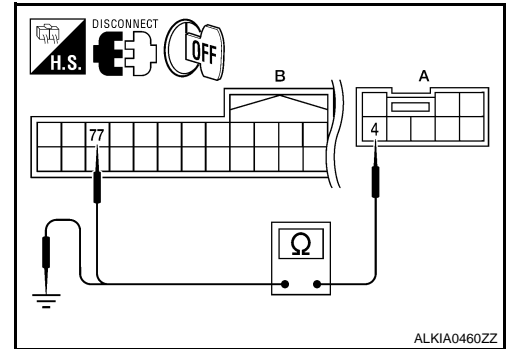

Push-button ignition switch		BCM		Continuity
Connector	Terminal	Connector	Terminal	
A: M38	4	B: M19	77	Yes

3. Check continuity between push-button ignition switch harness connector M38 (A) terminal 4 and ground.

Push-button ignition switch		Ground	Continuity
Connector	Terminal		
A: M38	4	Ground	No

Is the inspection result normal?

- YES >> GO TO 6.
 NO >> Repair harness or connector.

4.CHECK PUSH-BUTTON IGNITION SWITCH OUTPUT SIGNAL 2

1. Turn ignition switch OFF.
2. Disconnect push-button ignition switch harness connector and BCM harness connector.

B261A PUSH-BUTTON IGNITION SWITCH

[INTELLIGENT KEY SYSTEM]

< COMPONENT DIAGNOSIS >

3. Check voltage between push-button ignition switch harness connector and ground.

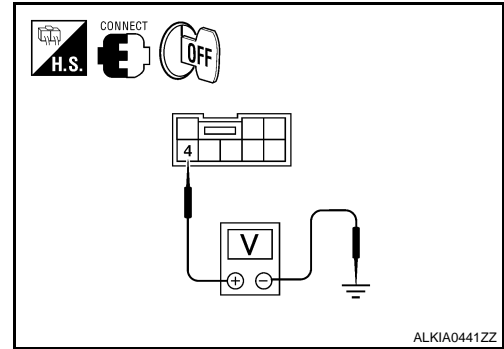

Push-button ignition switch		Ground	Voltage (V)
Connector	Terminal		
M38	4	Ground	Battery voltage

Is the inspection result normal?

- YES >> GO TO 6.
NO >> GO TO 5.

5. CHECK PUSH-BUTTON IGNITION SWITCH

1. Disconnect IPDM E/R harness connector.
2. Check continuity between push-button ignition switch harness connector M38 (A) terminal 4 and IPDM E/R harness connector E18 (B) terminal 28.

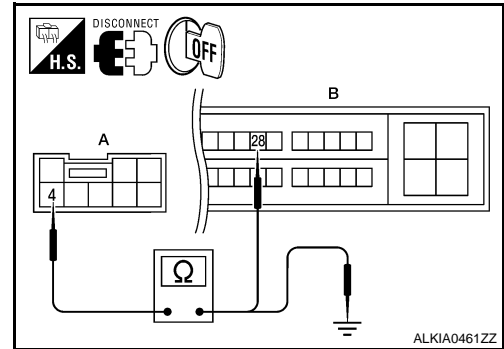

Push-button ignition switch		IPDM E/R		Continuity
Connector	Terminal	Connector	Terminal	
A: M38	4	B: E18	28	Yes

3. Check continuity between push-button ignition switch harness connector and ground.

Push-button ignition switch		Ground	Continuity
Connector	Terminal		
A: M38	4	Ground	No

Is the inspection result normal?

- YES >> GO TO 6.
NO >> Repair harness or connector.

6. CHECK INTERMITTENT INCIDENT

Refer to [GI-42. "Intermittent Incident"](#).

>> INSPECTION END

A
B
C
D
E
F
G
H
I
J
L
M
N
O
P

SEC

B261E VEHICLE TYPE

Description

INFOID:000000001503379

There are two types of vehicles.

- HEV
- Conventional

DTC Logic

INFOID:000000001503380

DTC DETECTION LOGIC

NOTE:

- If DTC B261E is displayed with DTC U1000, first perform the trouble diagnosis for DTC U1000. Refer to [SEC-26, "DTC Logic"](#).
- If DTC B261E is displayed with DTC U1010, first perform the trouble diagnosis for DTC U1010. Refer to [SEC-27, "DTC Logic"](#).

DTC No.	Trouble diagnosis name	DTC detecting condition	Possible cause
B261E	VEHICLE TYPE	Difference of BCM configuration	• BCM

DTC CONFIRMATION PROCEDURE

1. PERFORM DTC CONFIRMATION PROCEDURE

1. Turn ignition switch ON.
2. Check "Self diagnostic result" with CONSULT-III.

Is DTC detected?

- YES >> Refer to [SEC-84, "Diagnosis Procedure"](#).
 NO >> INSPECTION END

Diagnosis Procedure

INFOID:000000001503381

1. INSPECTION START

1. Turn ignition switch ON.
2. Check "Self diagnostic result" with CONSULT-III.
3. Touch "ERASE".
4. **Perform DTC Confirmation Procedure.**
See [SEC-84, "DTC Logic"](#).

Is the 1st trip DTC B261E displayed again?

- YES >> Replace BCM. Refer to [BCS-78, "Removal and Installation"](#).
 NO >> INSPECTION END

B2108 STEERING LOCK RELAY

< COMPONENT DIAGNOSIS >

[INTELLIGENT KEY SYSTEM]

B2108 STEERING LOCK RELAY

Description

INFOID:000000001503382

The steering lock relay ON signal is transmitted to IPDM E/R by BCM via CAN communication. IPDM E/R turns the steering lock relay ON and transmits the release of the steering to BCM.

DTC Logic

INFOID:000000001503383

DTC DETECTION LOGIC

NOTE:

- If DTC B2108 is displayed with DTC U1000, first perform the trouble diagnosis for DTC U1000. Refer to [SEC-26, "DTC Logic"](#).
- If DTC B2108 is displayed with DTC U1010, first perform the trouble diagnosis for DTC U1010. Refer to [SEC-27, "DTC Logic"](#).

DTC No.	Trouble diagnosis name	DTC detecting condition	Possible cause
B2108	STRG LCK RELAY ON	IPDM E/R detects that the relay is stuck at ON position for about 1 second even if the IPDM E/R receives steering lock relay ON/OFF signal from BCM.	<ul style="list-style-type: none">• IPDM E/R

DTC CONFIRMATION PROCEDURE

1.PERFORM DTC CONFIRMATION PROCEDURE

1. Press the push-button ignition switch under the following conditions and wait for at least 1 second.
 - ECVT selector lever is in the P or N position
 - Do not depress the brake pedal.
2. Check "Self diagnostic result" with CONSULT-III.

Is DTC detected?

- YES >> Refer to [SEC-85, "Diagnosis Procedure"](#).
NO >> INSPECTION END

Diagnosis Procedure

INFOID:000000001503384

1.CHECK FUSE

1. Turn ignition switch OFF.
2. Check 10A fuse (No. 40, located in IPDM E/R).

Is the inspection normal?

- YES >> Replace IPDM E/R. Refer to [PCS-34, "Removal and Installation"](#).
NO >> Check the following.
 - Harness for open or short between IPDM E/R and battery
 - Fuse

A
B
C
D
E
F
G
H
I
J
L
M
N
O
P

SEC

B2109 STEERING LOCK RELAY

< COMPONENT DIAGNOSIS >

[INTELLIGENT KEY SYSTEM]

B2109 STEERING LOCK RELAY

Description

INFOID:000000001503385

The steering lock relay ON signal is transmitted to IPDM E/R by BCM via CAN communication. IPDM E/R turns the steering lock relay ON and transmits the release of the steering to BCM.

DTC Logic

INFOID:000000001503386

DTC DETECTION LOGIC

NOTE:

- If DTC B2109 is displayed with DTC U1000, first perform the trouble diagnosis for DTC U1000. Refer to [SEC-26, "DTC Logic"](#).
- If DTC B2109 is displayed with DTC U1010, first perform the trouble diagnosis for DTC U1010. Refer to [SEC-27, "DTC Logic"](#).

DTC No.	Trouble diagnosis name	DTC detecting condition	Possible cause
B2109	STRG LCK RELAY OFF	IPDM E/R detects that the relay is stuck at OFF position for about 1 second even if the IPDM E/R receives steering lock relay ON/OFF signal from BCM.	<ul style="list-style-type: none">• Harness or connector (power supply circuit)• IPDM E/R• Battery

DTC CONFIRMATION PROCEDURE

1.PERFORM DTC CONFIRMATION PROCEDURE

1. Press the push-button ignition switch under the following conditions and wait for at least 1 second.
 - CVT selector lever is in the P or N position
 - Do not depress the brake pedal
2. Check "Self diagnostic result" with CONSULT-III.

Is DTC detected?

- YES >> Refer to [SEC-86, "Diagnosis Procedure"](#).
NO >> INSPECTION END

Diagnosis Procedure

INFOID:000000001503387

1.CHECK POWER SUPPLY CIRCUIT

Check IPDM E/R power supply circuit. Refer to [PCS-18, "Diagnosis Procedure"](#).

Is the circuit normal?

- YES >> GO TO 2
NO >> Repair the malfunctioning part.

2.CHECK FUSE

1. Turn ignition switch OFF.
2. Check 10A fuse (No. 40, located in IPDM E/R).

Is the inspection normal?

- YES >> Replace IPDM E/R. Refer to [PCS-34, "Removal and Installation"](#).
NO >> Check the following.
 - Harness for open or short between IPDM E/R and battery
 - Fuse

B210A STEERING LOCK CONDITION SWITCH

< COMPONENT DIAGNOSIS >

[INTELLIGENT KEY SYSTEM]

B210A STEERING LOCK CONDITION SWITCH

Description

INFOID:000000001503388

There are 2 switches in the steering unit. IPDM E/R compares those 2 switches conditions to judge the present steering status and transmit the result to BCM via CAN communication.

DTC Logic

INFOID:000000001503389

DTC DETECTION LOGIC

NOTE:

- If DTC B210A is displayed with DTC U1000, first perform the trouble diagnosis for DTC U1000. Refer to [SEC-26, "DTC Logic"](#).
- If DTC B210A is displayed with DTC U1010, first perform the trouble diagnosis for DTC U1010. Refer to [SEC-27, "DTC Logic"](#).

DTC No.	Trouble diagnosis name	DTC detecting condition	Possible cause
B210A	STRG LCK STATE SW	BCM detects the mismatch between the following for 1 second <ul style="list-style-type: none">• Steering lock or unlock• Feedback of steering lock status from IPDM E/R (CAN)	<ul style="list-style-type: none">• Harness or connectors [steering lock unit circuit (BCM side) is open or shorted]• Harness or connectors [steering lock unit circuit (IPDM E/R side) is open or shorted.]• Steering lock unit• IPDM E/R

DTC CONFIRMATION PROCEDURE

1. PERFORM DTC CONFIRMATION PROCEDURE

1. Press the push-button ignition switch under the following conditions and wait for at least 1 second.
 - ECVT selector lever is in the P or N position
 - Do not depress the brake pedal
2. Check "Self diagnostic result" with CONSULT-III.

Is DTC detected?

- YES >> Refer to [SEC-87, "Diagnosis Procedure"](#).
NO >> INSPECTION END

Diagnosis Procedure

INFOID:000000001503390

1. INSPECTION START

Check the case in which DTC is detected.

- Case1: It is detected after ignition switch is changed from ON to OFF and door switch is pressed
- Case2: It is detected after ignition switch is changed from ON to OFF

In which case is DTC detected?

- Case1 >> GO TO 2.
Case2 >> GO TO 7.

2. CHECK BCM OUTPUT SIGNAL

1. Turn ignition switch OFF.
2. Disconnect steering lock unit harness connector and IPDM E/R harness connector.

A
B
C
D
E
F
G
H
I
J
L
M
N
O
P

SEC

B210A STEERING LOCK CONDITION SWITCH

[INTELLIGENT KEY SYSTEM]

< COMPONENT DIAGNOSIS >

- Check voltage between steering lock unit harness connector and ground.

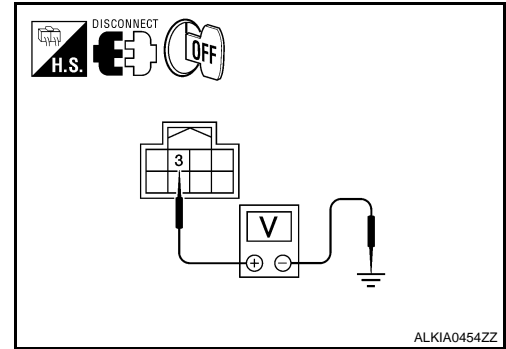

Steering lock unit		Ground	Voltage [V]
Connector	Terminal		
M32	3	Ground	Battery voltage

Is the inspection result normal?

YES >> GO TO 4.

NO >> GO TO 3.

3. CHECK STEERING LOCK UNIT CIRCUIT-I

- Disconnect BCM harness connector.
- Check continuity between BCM harness connector M19 (A) terminal 85 and steering lock unit harness connector M32 (B) terminal 3.

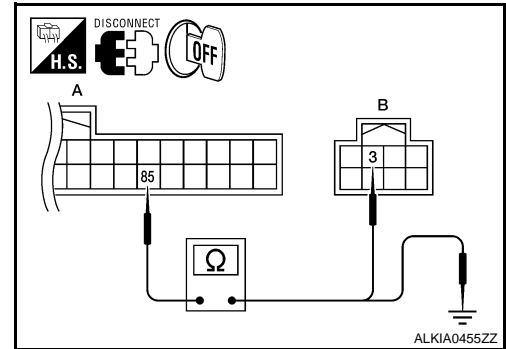

BCM		Steering lock unit		Continuity
Connector	Terminal	Connector	Terminal	
A: M19	85	B: M32	3	Yes

- Check continuity between BCM harness connector M19 (A) terminal 85 and ground.

BCM		Ground	Continuity
Connector	Terminal		
A: M19	85	Ground	No

Is the inspection result normal?

YES >> GO TO 6.

NO >> Repair harness or connector.

4. CHECK IPDM E/R OUTPUT SIGNAL

- Connect IPDM E/R harness connector.
- Disconnect BCM harness connector.

B210A STEERING LOCK CONDITION SWITCH

[INTELLIGENT KEY SYSTEM]

< COMPONENT DIAGNOSIS >

3. Check voltage between steering lock unit harness connector and ground.

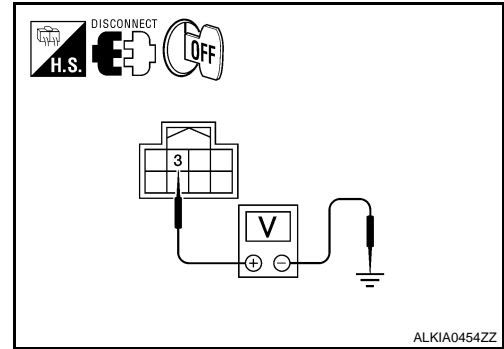

Steering lock unit		Ground	Voltage [V]
Connector	Terminal		
M32	3	Ground	Battery voltage

Is the inspection result normal?

- YES >> Replace steering lock unit.
 NO >> GO TO 5.

5.CHECK STEERING LOCK UNIT CIRCUIT-II

1. Check continuity between steering lock unit harness connector M32 (A) terminal 3 and IPDM E/R harness connector E18 (B) terminal 32.

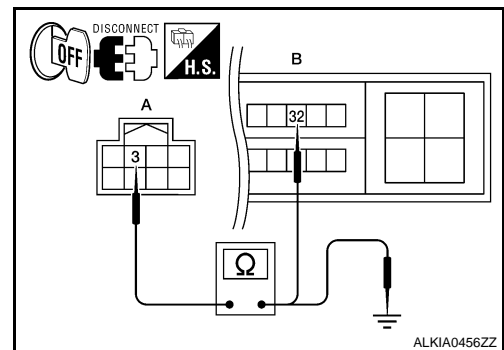

Steering lock unit		IPDM E/R		Continuity
Connector	Terminal	Connector	Terminal	
A: M32	3	B: E18	32	Yes

2. Check continuity between steering lock unit harness connector M32 (A) terminal 3 and ground.

Steering lock unit		Ground	Continuity
Connector	Terminal		
A: M32	3	Ground	No

Is the inspection result normal?

- YES >> GO TO 6.
 NO >> Repair harness or connector.

6.CHECK INTERMITTENT INCIDENT

Refer to [GI-42, "Intermittent Incident"](#).

>> INSPECTION END

7.CHECK BCM OUTPUT SIGNAL

1. Turn ignition switch OFF.
2. Disconnect steering lock unit harness connector and IPDM E/R harness connector E5.

A
B
C
D
E
F
G
H
I
J
L
M
N
O
P

SEC

B210A STEERING LOCK CONDITION SWITCH

[INTELLIGENT KEY SYSTEM]

< COMPONENT DIAGNOSIS >

- Check voltage between steering lock unit harness connector and ground.

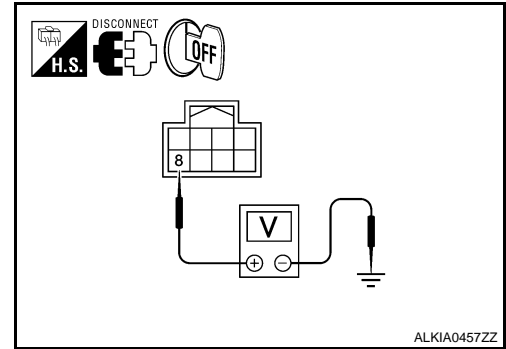

Steering lock unit		Ground	Voltage [V]
Connector	Terminal		
M32	8	Ground	Battery voltage

Is the inspection result normal?

YES >> GO TO 9.

NO >> GO TO 8.

8. CHECK STEERING LOCK UNIT CIRCUIT-I

- Disconnect BCM harness connector M122.
- Check continuity between BCM harness connector M19 (A) terminal 86 and steering lock unit harness connector M32 (B) terminal 8.

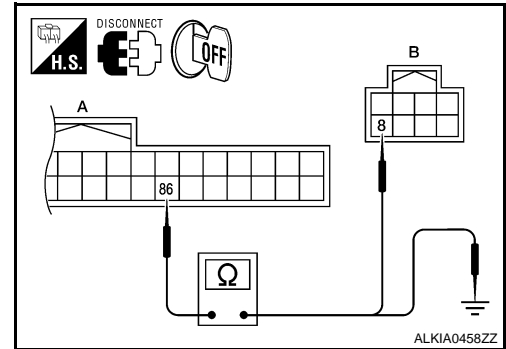

BCM		Steering lock unit		Continuity
Connector	Terminal	Connector	Terminal	
A: M19	86	B: M32	8	Yes

- Check continuity between BCM harness connector M19 (A) terminal 86 and ground.

BCM		Ground	Continuity
Connector	Terminal		
A: M32	8	Ground	No

Is the inspection result normal?

YES >> GO TO 11.

NO >> Repair harness or connector.

9. CHECK IPDM E/R OUTPUT SIGNAL

- Connect IPDM E/R harness connector E5.
- Disconnect BCM harness connector M122.

B210A STEERING LOCK CONDITION SWITCH

[INTELLIGENT KEY SYSTEM]

< COMPONENT DIAGNOSIS >

3. Check voltage between steering lock unit harness connector and ground.

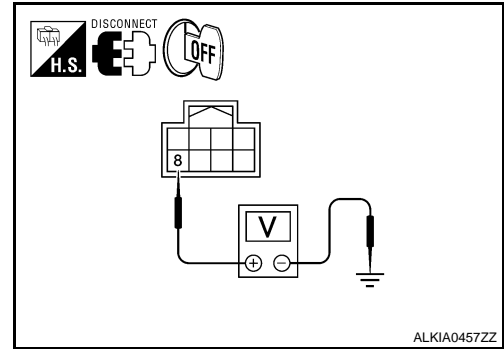

Steering lock unit		Ground	Voltage [V]
Connector	Terminal		
M32	8	Ground	Battery voltage

Is the inspection result normal?

- YES >> Replace steering lock unit.
 NO >> GO TO 10.

10. CHECK STEERING LOCK UNIT CIRCUIT-II

1. Check continuity between steering lock unit harness connector M32 (A) terminal 8 and IPDM E/R harness connector E18 (B) terminal 33.

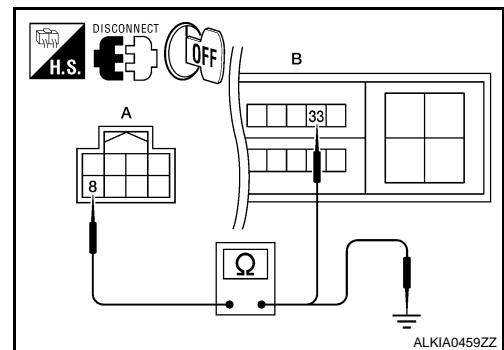

Steering lock unit		IPDM E/R		Continuity
Connector	Terminal	Connector	Terminal	
A: M32	8	B: E18	33	Yes

2. Check continuity between steering lock unit harness connector and ground.

Steering lock unit		Ground	Continuity
Connector	Terminal		
A: M32	8	Ground	No

Is the inspection result normal?

- YES >> GO TO 11.
 NO >> Repair harness or connector.

11. CHECK INTERMITTENT INCIDENT

Refer to [GI-42, "Intermittent Incident"](#).

>> INSPECTION END

A
B
C
D
E
F
G
H
I
J
L
M
N
O
P

SEC

POWER SUPPLY AND GROUND CIRCUIT

< COMPONENT DIAGNOSIS >

[INTELLIGENT KEY SYSTEM]

POWER SUPPLY AND GROUND CIRCUIT

BCM

BCM : Diagnosis Procedure

INFOID:000000001503391

Refer to [BCS-34, "Diagnosis Procedure"](#).

IPDM E/R (INTELLIGENT POWER DISTRIBUTION MODULE ENGINE ROOM)

IPDM E/R (INTELLIGENT POWER DISTRIBUTION MODULE ENGINE ROOM) : Diagnosis Procedure

INFOID:000000001503392

Refer to [PCS-18, "Diagnosis Procedure"](#).

KEY SLOT

< COMPONENT DIAGNOSIS >

[INTELLIGENT KEY SYSTEM]

KEY SLOT

Diagnosis Procedure

INFOID:000000001503393

1. CHECK KEY SLOT POWER SUPPLY CIRCUIT

1. Turn ignition switch OFF.
2. Disconnect key slot connector.
3. Check voltage between slot connector and ground.

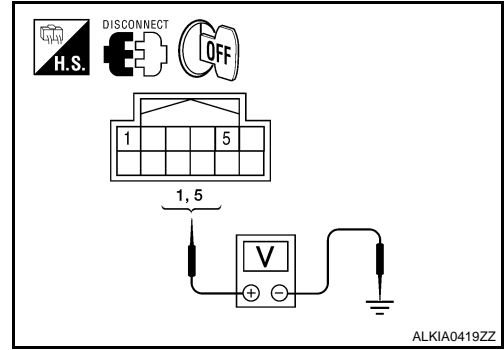

Key slot		Ground	Voltage (V) (Approx.)
Connector	Terminal		
M40	1	Ground	Battery voltage
	5		

Is the inspection result normal?

YES >> GO TO 2.

NO >> Repair or replace key slot power supply circuit.

2. CHECK KEY SLOT GROUND CIRCUIT

Check continuity between key slot connector and ground.

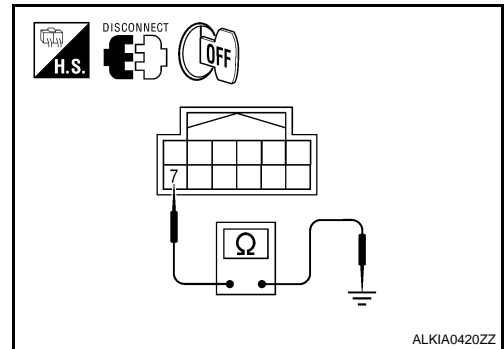

Key slot		Ground	Continuity
Connector	Terminal		
M40	7	Ground	Yes

Is the inspection result normal?

YES >> GO TO 3.

NO >> Repair or replace key slot ground circuit.

3. CHECK INTERMITTENT INCIDENT

Refer to [GI-42. "Intermittent Incident"](#).

>> INSPECTION END

A
B
C
D
E
F
G
H
I
J
L
M
N
O
P

SEC

KEY SLOT ILLUMINATION

< COMPONENT DIAGNOSIS >

[INTELLIGENT KEY SYSTEM]

KEY SLOT ILLUMINATION

Description

INFOID:000000001503394

Blinks when Intelligent Key insertion is required.

Component Function Check

INFOID:000000001503395

1.CHECK FUNCTION

With CONSULT-III

Check key slot illumination ("KEY SLOT ILLUMI") Active Test mode.

Is the inspection result normal?

- YES >> Key slot function is OK.
- NO >> Refer to [SEC-94. "Diagnosis Procedure"](#).

Diagnosis Procedure

INFOID:000000001503396

1.CHECK KEY SLOT ILLUMINATION OUTPUT SIGNAL

Check voltage between key slot connector and ground.

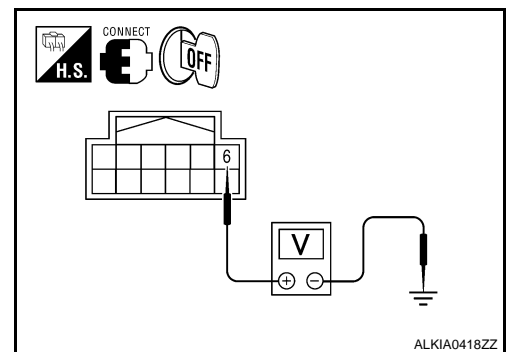

Terminals		Condition	Key slot illumination	Voltage (V) (Approx.)
(+)	(-)			
Key slot connector	Terminal			
M40	6	Intelligent Key inserted	OFF	Battery voltage
		Intelligent Key removed	ON	0

Is the inspection result normal?

- YES >> GO TO 6.
- NO >> GO TO 2.

2.CHECK KEY SLOT POWER SUPPLY CIRCUIT

1. Turn ignition switch OFF.
2. Disconnect key slot connector.
3. Check voltage between slot connector and ground.

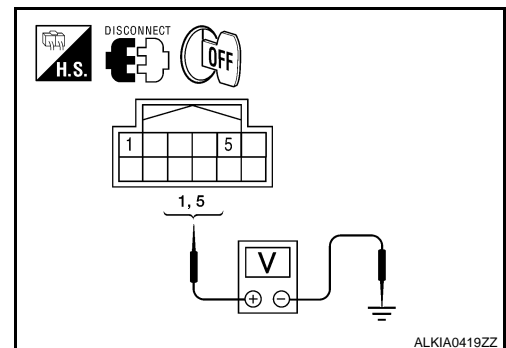

KEY SLOT ILLUMINATION

< COMPONENT DIAGNOSIS >

[INTELLIGENT KEY SYSTEM]

Terminals		Voltage (V) (Approx.)
(+)	(-)	
Key slot connector	Terminal	Battery voltage
M40	1 5	

Is the inspection result normal?

YES >> GO TO 3.

NO >> Repair or replace key slot power supply circuit.

3. CHECK KEY SLOT GROUND CIRCUIT

Check continuity between key slot connector and ground.

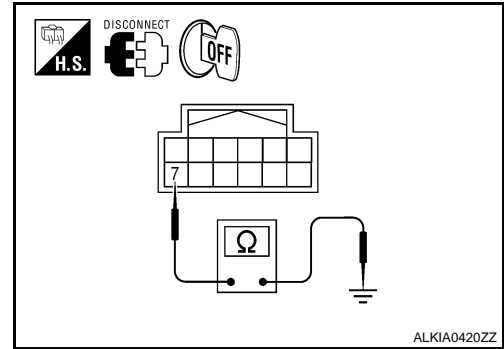

Key slot connector	Terminal	Ground	Continuity
M40	7		Yes

Is the inspection result normal?

YES >> GO TO 4.

NO >> Repair or replace key slot ground circuit.

4. CHECK KEY SLOT CIRCUIT

- Turn ignition switch OFF.
- Disconnect BCM and key slot connector.
- Check continuity between BCM connector and key slot connector.

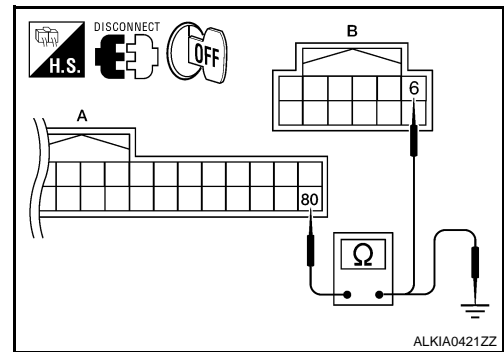

BCM connector	Terminal	Key slot connector	Terminal	Continuity
A: M19	80	B: M40	6	Yes

4. Check continuity between BCM connector and ground.

BCM connector	Terminal	Ground	Continuity
A: M19	80		No

Is the inspection result normal?

A
B
C
D
E
F
G
H
I
J
L
M
N
O
P

SEC

KEY SLOT ILLUMINATION

[INTELLIGENT KEY SYSTEM]

< COMPONENT DIAGNOSIS >

- YES >> GO TO 5.
- NO >> Repair or replace harness between BCM and key slot.

5.CHECK KEY SLOT

Refer to [DLK-67. "Component Inspection"](#).

Is the inspection result normal?

- YES >> GO TO 6.
- NO >> Replace key slot. Refer to [SEC-153. "Removal and Installation"](#).

6.CHECK INTERMITTENT INCIDENT

Refer to [GI-42. "Intermittent Incident"](#).

>> INSPECTION END.

KEY CYLINDER SWITCH

< COMPONENT DIAGNOSIS >

[INTELLIGENT KEY SYSTEM]

KEY CYLINDER SWITCH

Description

INFOID:000000001503397

For vehicles equipped with LH and RH anti-pinch system, the main power window and door lock/unlock switch detects condition of the door key cylinder switch and transmits to BCM as the LOCK or UNLOCK signal.

For vehicles equipped with LH anti-pinch system only, the front door lock assembly LH (key cylinder switch) transmits the LOCK or UNLOCK signal directly to the BCM.

Component Function Check

INFOID:000000001503398

1. CHECK DOOR KEY CYLINDER SWITCH INPUT SIGNAL

Check KEY CYL UN-SW, KEY CYL UN-SW in "DATA MONITOR" mode for "POWER DOOR LOCK SYSTEM" with CONSULT-III. Refer to [DLK-5, "Work Flow"](#).

Monitor item	Condition
KEY CYL LK-SW	Lock : ON
	Neutral / Unlock : OFF
KEY CYL UN-SW	Unlock : ON
	Neutral / Lock : OFF

Is the inspection result normal?

YES >> Key cylinder switch is OK.

NO >> With LH and RH anti-pinch, refer to [SEC-97, "Diagnosis Procedure \(With LH and RH Anti-Pinch\)"](#).

NO >> With LH anti-pinch only, refer to [SEC-99, "Diagnosis Procedure \(With LH Anti-Pinch Only\)"](#).

Diagnosis Procedure (With LH and RH Anti-Pinch)

INFOID:000000001503399

1. CHECK DOOR KEY CYLINDER SWITCH INPUT SIGNAL

- Turn ignition switch ON.
- Check voltage between main power window and door lock/unlock switch connector and ground.

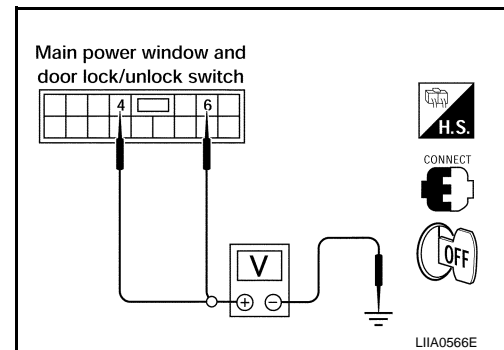

SEC

Terminals		Key position	Voltage (V) (Approx.)
(+)	(-)		
Main power window and door lock/unlock switch connector	Terminal		
D7	4	Lock	0
		Neutral / Unlock	Battery voltage
	6	Unlock	0
		Neutral / Lock	Battery voltage

Is the inspection result normal?

KEY CYLINDER SWITCH

[INTELLIGENT KEY SYSTEM]

< COMPONENT DIAGNOSIS >

YES >> Replace main power window and door lock/unlock switch. Refer to [DLK-198. "FRONT DOOR LOCK : Removal and Installation"](#). After that, Refer to [PWC-8. "BASIC INSPECTION : Special Repair Requirement"](#).

NO >> GO TO 2

2.CHECK DOOR KEY CYLINDER SIGNAL CIRCUIT

1. Turn ignition switch OFF.
2. Disconnect main power window and door lock/unlock switch connector and front door lock assembly LH (key cylinder switch) connector.
3. Check continuity between main power window and door lock/unlock switch connector and front door lock assembly LH (key cylinder switch) connector.

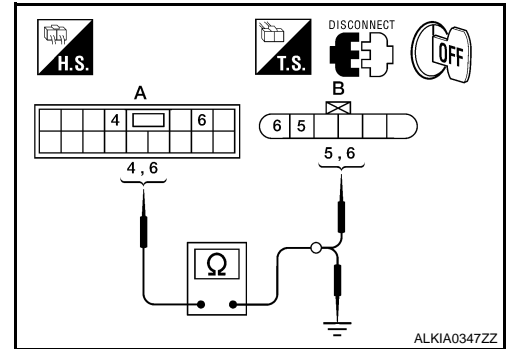

Main power window and door lock/unlock switch connector	Terminal	Front door lock assembly LH (key cylinder switch) connector	Terminal	Continuity
A: D7	4	B: D10	6	Yes
	6		5	

4. Check continuity between main power window and door lock/unlock switch connector and ground.

Power window main switch connector	Terminal	Ground	Continuity
A: D7	4	Ground	No
	6		

Is the inspection result normal?

YES >> GO TO 3

NO >> Repair or replace harness.

3.CHECK DOOR KEY CYLINDER SWITCH GROUND CIRCUIT

Check continuity between front door lock assembly LH connector and ground.

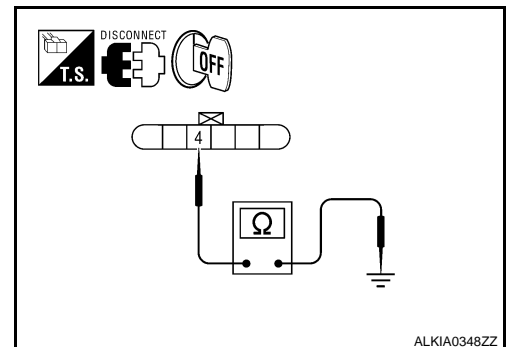

Front door lock assembly LH connector	Terminal	Ground	Continuity
D10	4	Ground	Yes

Is the inspection result normal?

YES >> GO TO 4

NO >> Repair or replace harness.

KEY CYLINDER SWITCH

[INTELLIGENT KEY SYSTEM]

< COMPONENT DIAGNOSIS >

4. CHECK DOOR KEY CYLINDER SWITCH

Check door key cylinder switch.

Refer to [SEC-100, "Component Inspection"](#).

Is the inspection result normal?

YES >> Check intermittent incident. Refer to [GI-42, "Intermittent Incident"](#).

NO >> Replace front door lock assembly LH (key cylinder switch). Refer to [DLK-198, "FRONT DOOR LOCK : Removal and Installation"](#). After that, Refer to [SEC-101, "Special Repair Requirement"](#).

Diagnosis Procedure (With LH Anti-Pinch Only)

INFOID:000000001503400

1. CHECK DOOR KEY CYLINDER SWITCH INPUT SIGNAL

1. Turn ignition switch ON.
2. Check voltage between BCM connector and ground.

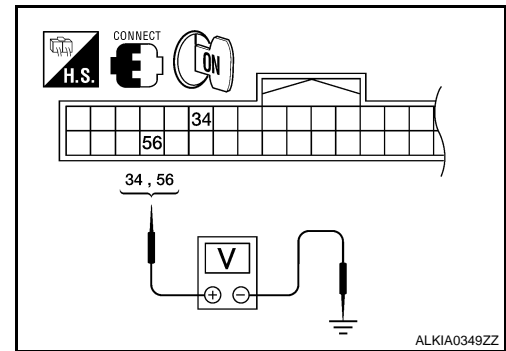

Terminals		Key position	Voltage (V) (Approx.)
(+)	(-)		
BCM connector	Terminal		
M18	56	Lock	0
	34	Neutral / Unlock	Battery voltage
		Unlock	0
		Neutral / Lock	Battery voltage

Is the inspection result normal?

YES >> Replace main power window and door lock/unlock switch. Refer to [PWC-60, "Removal and Installation"](#). After that, Refer to [PWC-8, "BASIC INSPECTION : Special Repair Requirement"](#).

NO >> GO TO 2

2. CHECK DOOR KEY CYLINDER SWITCH GROUND CIRCUIT

1. Turn ignition switch OFF.
2. Disconnect front door lock assembly LH (key cylinder switch) connector.
3. Check continuity between front door lock assembly LH (key cylinder switch) connector and ground.

Front door lock assembly LH connector	Terminal	Ground	Continuity
D10	4		Yes

Is the inspection result normal?

YES >> GO TO 3

NO >> Repair or replace harness.

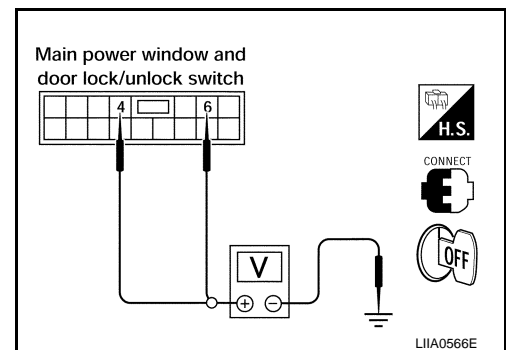

3. CHECK DOOR KEY CYLINDER SIGNAL CIRCUIT

1. Disconnect BCM connector M18.

A
B
C
D
E
F
G
H
I
J
L
M
N
O
P

SEC

KEY CYLINDER SWITCH

[INTELLIGENT KEY SYSTEM]

< COMPONENT DIAGNOSIS >

- Check continuity between front door lock assembly LH (key cylinder switch) connector D(10) terminals 5, 6 and BCM connector M18 (B) terminals 34, 35.

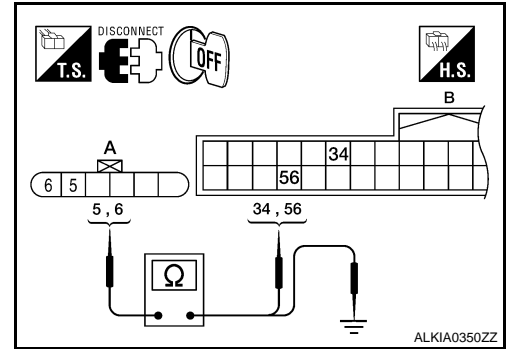

Front door lock assembly LH connector	Terminal	BCM connector	Terminal	Continuity
A: D10	5	B: M18	34	Yes
	6		56	

- Check continuity between front door lock assembly LH (key cylinder switch) connector D10 (A) terminals 5, 6 and ground.

Front door lock assembly LH connector	Terminal	Ground	Continuity
A: D10	5	Ground	No
	6		

Is the inspection result normal?

- YES >> GO TO 4
- NO >> Repair or replace harness.

4.CHECK DOOR KEY CYLINDER SWITCH

Check door key cylinder switch.

Refer to [SEC-100. "Component Inspection"](#).

Is the inspection result normal?

- YES >> Check intermittent incident. Refer to [GI-42. "Intermittent Incident"](#).
- NO >> Replace front door lock assembly LH (key cylinder switch). Refer to [DLK-198. "FRONT DOOR LOCK : Removal and Installation"](#). After that, Refer to [PWC-8. "BASIC INSPECTION : Special Repair Requirement"](#).

Component Inspection

INFOID:000000001503401

COMPONENT INSPECTION

1.CHECK DOOR KEY CYLINDER SWITCH

Check front door lock assembly LH (key cylinder switch).

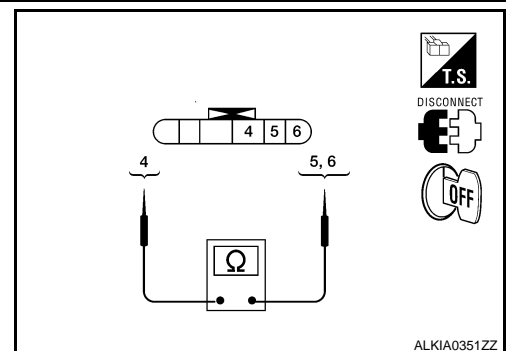

KEY CYLINDER SWITCH

< COMPONENT DIAGNOSIS >

[INTELLIGENT KEY SYSTEM]

Terminal		Key position	Continuity
Front door lock assembly LH (key cylinder switch)			
5	4	Unlock	Yes
		Neutral / Lock	No
6		Lock	Yes
		Neutral / Unlock	No

Is the inspection result normal?

YES >> Key cylinder switch is OK.

NO >> Replace front door lock assembly LH (key cylinder switch). Refer to [DLK-198, "FRONT DOOR LOCK : Removal and Installation"](#). After that, refer to [SEC-101, "Special Repair Requirement"](#).

Special Repair Requirement

INFOID:000000001503402

1.PERFORM INITIALIZATION PROCEDURE

Perform initialization procedure.

Refer to [PWC-8, "BASIC INSPECTION : Special Repair Requirement"](#).

Is the inspection result normal?

YES >> Inspection end.

NO >> Check intermittent incident. Refer to [GI-42, "Intermittent Incident"](#).

A
B
C
D
E
F
G
H
I
J
L
M
N
O
P

SEC

HORN

Description

INFOID:000000001503403

Horn (high/low) is located inside of front bumper and operates when theft warning system is in alarm phase.

Component Function Check

INFOID:000000001503404

1.CHECK FUNCTION

1. Select HORN in "ACTIVE TEST" mode with CONSULT-III.
2. Check the horn (high/low) operation.

Test item		Description	
HORN	ON	Horn relay	ON (for 20 ms)

Is the operation normal?

- YES >> INSPECTION END.
 NO >> Refer to [SEC-102, "Diagnosis Procedure"](#).

Diagnosis Procedure

INFOID:000000001503405

1.CHECK HORN FUNCTION

Check horn function with horn switch

Do the horns sound?

- YES >> GO TO 2.
 NO >> Refer to [HRN-3, "Wiring Diagram"](#).

2.CHECK HORN RELAY POWER SUPPLY

1. Turn ignition switch ON.
2. Perform "ACTIVE TEST" ("HORN") with CONSULT-III.
3. Using an analog voltmeter or an oscilloscope, check voltage between IPDM E/R connector E17 terminal 44 and ground.

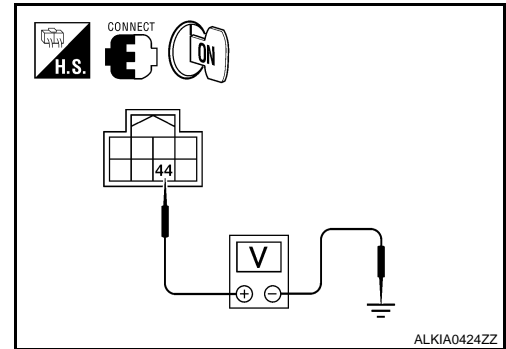

IPDM E/R		Ground	Test item	Voltage (V) (Approx.)
Connector	Terminal			
E17	44	Ground	HORN	Battery voltage → 0 → Battery voltage
			Other than above	Battery voltage

Is the inspection result normal?

- YES >> GO TO 4.
 NO >> GO TO 3.

3.CHECK HORN RELAY CIRCUIT

1. Turn ignition switch OFF.
2. Disconnect IPDM E/R and horn relay connector.

HORN

[INTELLIGENT KEY SYSTEM]

< COMPONENT DIAGNOSIS >

3. Check continuity between IPDM E/R harness connector and horn relay harness connector.

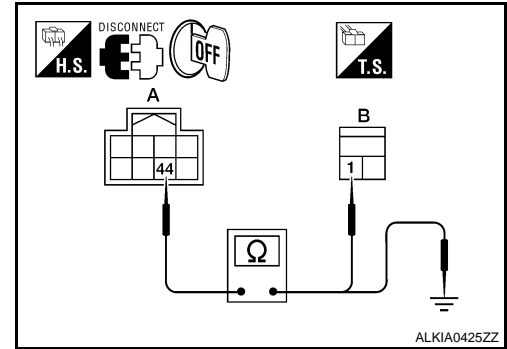

IPDM E/R		Horn relay		Continuity
Connector	Terminal	Connector	Terminal	
A: E17	44	B: H-1	1	Yes

4. Check continuity between IPDM E/R harness connector and ground.

IPDM E/R		Ground	Continuity
Connector	Terminal		
A: E17	44	Ground	No

Is the inspection result normal?

- YES >> GO TO 4.
 NO >> Repair or replace harness.

4.CHECK INTERMITTENT INCIDENT

Refer to [GI-42. "Intermittent Incident"](#).

Is the inspection result normal?

- YES >> Replace IPDM E/R. Refer to [PCS-34. "Removal and Installation"](#).
 NO >> Repair or replace the malfunctioning part.

A
B
C
D
E
F
G
H
I
J
L
M
N
O
P

SEC

HEADLAMP

Description

INFOID:000000001503406

Headlamp lighting when theft warning system is alarm phase.

Component Function Check

INFOID:000000001503407

1.CHECK HEADLAMP OPERATION

Check if headlamp operate by lighting switch.

Does headlamp come on when turning switch "ON"?

YES >> Headlamp circuit is OK.

NO >> Check headlamp system. Refer to [SEC-104, "Diagnosis Procedure"](#).

Diagnosis Procedure

INFOID:000000001503408

1.CHECK HEADLAMP OPERATION

Refer to [EXL-29, "Diagnosis Procedure"](#).

Is the inspection result normal?

YES >> GO TO 2.

NO >> Repair or replace.

2.CHECK INTER MITTENT INCIDENT

Refer to [GI-42, "Intermittent Incident"](#).

Is the inspection result normal?

>> INSPECTION END.

WARNING LAMP

< COMPONENT DIAGNOSIS >

[INTELLIGENT KEY SYSTEM]

WARNING LAMP

Description

INFOID:000000001503409

- Warning lamp is built in combination meter.
- Intelligent Key system malfunction is reported to the driver by the warning lamp illumination.

Component Function Check

INFOID:000000001503410

1.CHECK FUNCTION

1. Perform "INDICATOR" in the "Active Test" mode with CONSULT-III.
2. Check warning lamp operation.

Test item		Description	
INDICATOR	ON	Warning lamp	ON
	OFF		OFF

Is the inspection result normal?

- YES >> INSPECTION END.
NO >> Refer to [SEC-105, "Diagnosis Procedure"](#).

Diagnosis Procedure

INFOID:000000001503411

1.CHECK COMBINATION METER

Check combination meter function. Refer to [MWI-3, "Work Flow"](#).

Is the inspection result is normal?

- YES >> GO TO 2.
NO >> Repair or replace the malfunctioning parts.

2.CHECK INTERMITTENT INCIDENT

Refer to [GI-42, "Intermittent Incident"](#).

>> INSPECTION END.

A
B
C
D
E
F
G
H
I
J
L
M
N
O
P

SEC

VEHICLE SECURITY INDICATOR

< COMPONENT DIAGNOSIS >

[INTELLIGENT KEY SYSTEM]

VEHICLE SECURITY INDICATOR

Description

INFOID:000000001503412

- Vehicle security indicator is built in combination meter.
- NVIS (Nissan Vehicle Immobilizer System-NATS) and vehicle security system conditions are indicated by blink or illumination of vehicle security indicator.

Component Function Check

INFOID:000000001503413

1.CHECK FUNCTION

1. Perform "THEFT IND" in the "ACTIVE TEST" mode with CONSULT-III.
2. Check vehicle security indicator operation.

Test item		Description	
THEFT IND	ON	Vehicle security indicator	ON
	OFF		OFF

Is the inspection result normal?

YES >> INSPECTION END.

NO >> Refer to [SEC-106, "Diagnosis Procedure"](#).

Diagnosis Procedure

INFOID:000000001503414

1.CHECK COMBINATION METER FUNCTION

Check combination meter. Refer to [MWI-3, "Work Flow"](#).

Is the inspection result is normal?

YES >> GO TO 2.

NO >> Repair or replace the malfunctioning parts.

2.CHECK INTERMITTENT INCIDENT

Refer to [GI-42, "Intermittent Incident"](#).

>> INSPECTION END.

ECU DIAGNOSIS

BCM (BODY CONTROL MODULE)

Reference Value

INFOID:000000001503415

Refer to [BCS-39, "Reference Value"](#).

Terminal Layout

INFOID:000000001503416

Refer to [BCS-43, "Terminal Layout"](#).

Physical Values

INFOID:000000001503417

Refer to [BCS-44, "Physical Values"](#).

A
B
C
D
E
F
G
H
I
J
L
M
N
O
P

SEC

BCM (BODY CONTROL MODULE)

< ECU DIAGNOSIS >

[INTELLIGENT KEY SYSTEM]

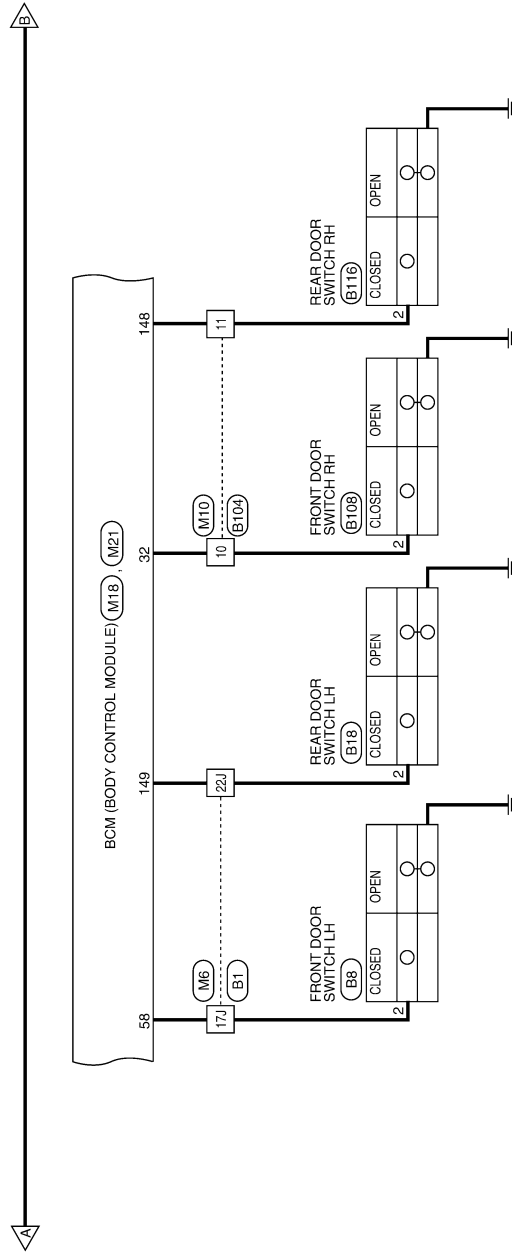

A
B
C
D
E
F
G
H
I
J
L
M
N
O
P

SEC

ALKWA0029GE

BCM (BODY CONTROL MODULE)

< ECU DIAGNOSIS >

[INTELLIGENT KEY SYSTEM]

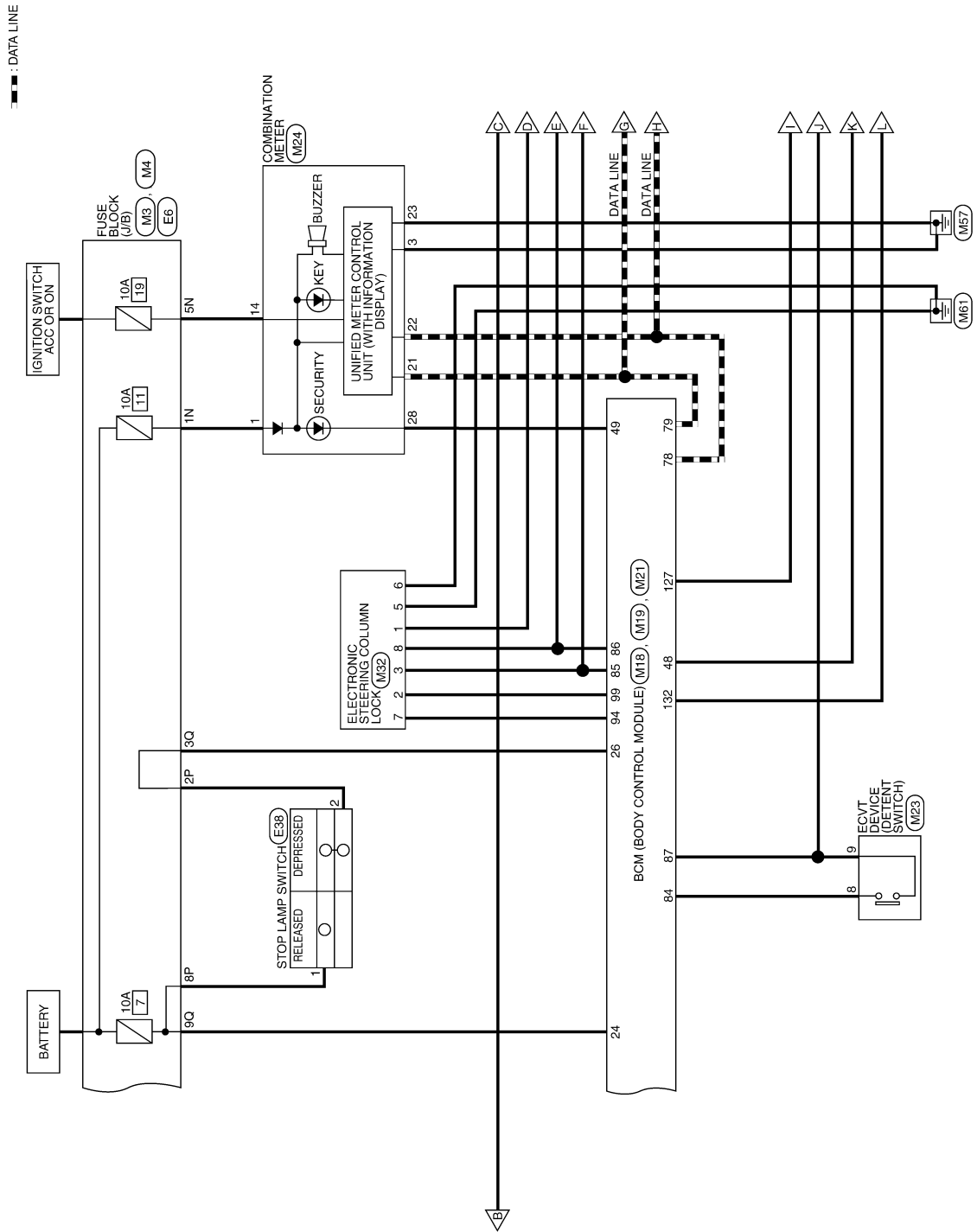

ALKWA0043GE

BCM (BODY CONTROL MODULE)

[INTELLIGENT KEY SYSTEM]

< ECU DIAGNOSIS >

— : DATA LINE

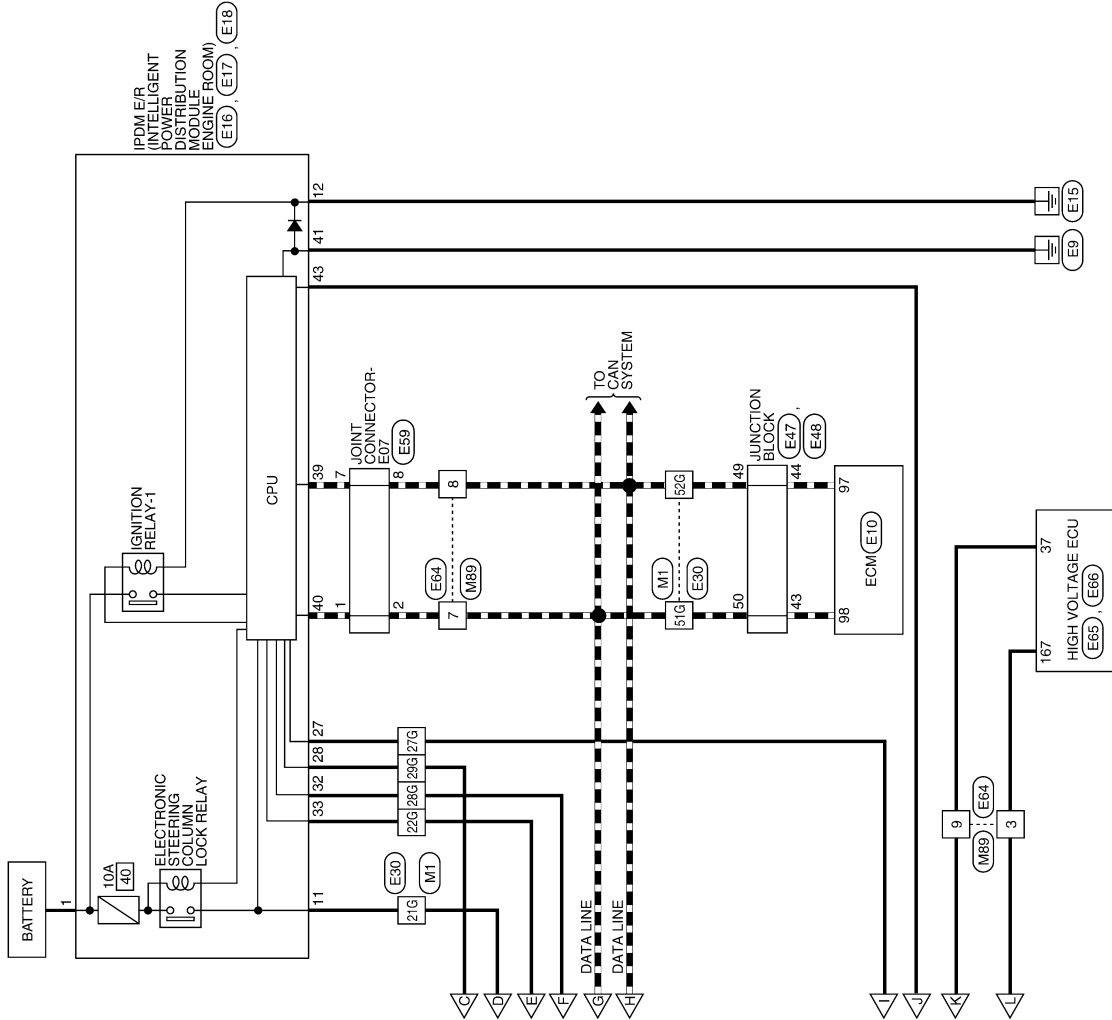

A
B
C
D
E
F
G
H
I
J
K
L
M
N
O
P

SEC

ALKWA0044GE

INTELLIGENT KEY SYSTEM/ENGINE START FUNCTION CONNECTORS

Connector No.	M1
Connector Name	WIRE TO WIRE
Connector Color	WHITE

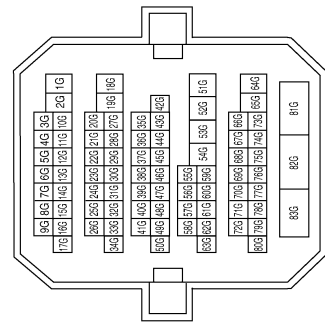

Terminal No.	Color of wire	Signal Name
21G	P/L	-
22G	G/R	-
27G	BR/W	-
28G	L/O	-
29G	BR	-
51G	L	-
52G	P	-
82G	W/B	-

Connector No.	M3
Connector Name	FUSE BLOCK (J/B)
Connector Color	WHITE

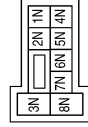

Terminal No.	Color of wire	Signal Name
1N	W/L	-
4N	G/Y	-
5N	V/Y	-
7N	Y/R	-

Connector No.	M4
Connector Name	FUSE BLOCK (J/B)
Connector Color	WHITE

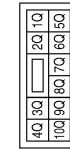

Terminal No.	Color of wire	Signal Name
3Q	O/L	-
9Q	R/W	-

Connector No.	M6
Connector Name	WIRE TO WIRE
Connector Color	WHITE

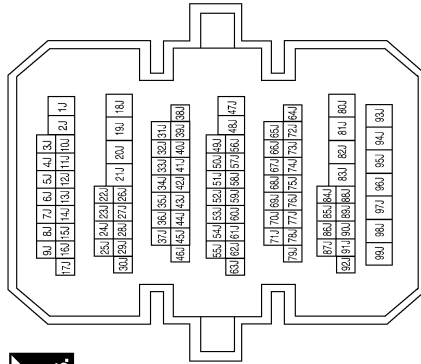

Terminal No.	Color of wire	Signal Name
4J	B	-
10J	SHIELD	-
11J	W	-
17J	SB	-
22J	R/B	-

BCM (BODY CONTROL MODULE)

[INTELLIGENT KEY SYSTEM]

< ECU DIAGNOSIS >

Connector No.	M17
Connector Name	BCM (BODY CONTROL MODULE)
Connector Color	WHITE

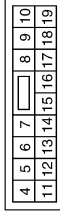

Terminal No.	Color of wire	Signal Name
11	Y/R	BAT_BCM_FUSE
13	B	GND1
15	Y/L	ACC_LED

Connector No.	M16
Connector Name	BCM (BODY CONTROL MODULE)
Connector Color	BLACK



Terminal No.	Color of wire	Signal Name
1	W/B	BAT_POWER_F/L

Terminal No.	Color of wire	Signal Name
71	L/O	RF1_TUNER_SIGNAL
77	BR	ENG_START_SW
78	P	CAN-L
79	L	CAN-H
81	LG	IGN_ON_LED
84	Y/R	AT_DEVICE_OUT
85	L/O	S/L_CONDITION_1
86	G/R	S/L_CONDITION_2
87	G/B	SHIFT_P
91	L/R	RF1_POWER_SUPPLY
94	G/Y	S/L_POWER_SUPPLY_12V
99	L/Y	S/L_K-LINE

Connector No.	M19
Connector Name	BCM (BODY CONTROL MODULE)
Connector Color	BLACK

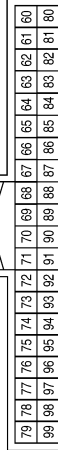

Terminal No.	Color of wire	Signal Name
60	B/R	ROOM_AND_2_B
61	W/R	ROOM_ANT_2_A
66	R	ROOM_ANT_1_B
67	G	ROOM_ANT_1_A

Connector No.	M10
Connector Name	WIRE TO WIRE
Connector Color	BROWN

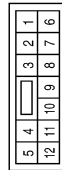

Terminal No.	Color of wire	Signal Name
10	R/B	-
11	R/W	-

Connector No.	M18
Connector Name	BCM (BODY CONTROL MODULE)
Connector Color	GREEN



Terminal No.	Color of wire	Signal Name
24	R/W	STOP_LAMP_LOW_SW
26	O/L	STOP_LAMP_HIGH_SW
29	Y	FOB_IN_SW
32	R/B	AS_DOOR_SW
42	R	S/L_LOCK_LED
45	P	GND_RF2_A/L
48	R/G	SHIFT_N/P
49	L/O	IMMO_LED
58	SB	DR_DOOR_SW

ALKIA0365GB

A
B
C
D
E
F
G
H
I
J
K
L
M
N
O
P

SEC

BCM (BODY CONTROL MODULE)

< ECU DIAGNOSIS >

[INTELLIGENT KEY SYSTEM]

Connector No.	M21
Connector Name	BCM (BODY CONTROL MODULE)
Connector Color	GRAY



131	130	129	128	127	126	125	124	123	122	121	120	119	118	117	116	115	114	113	112
151	150	149	148	147	146	145	144	143	142	141	140	139	138	137	136	135	134	133	132

Terminal No.	Color of wire	Signal Name
114	B	TRUNK_ANT_1_B
115	W	TRUNK_ANT_1_A
127	BR/W	IGN_USM_CONT1
132	R	ST_CONT
148	R/W	RR_DOOR_SW
149	R/B	RL_DOOR_SW



1	2	3	4
---	---	---	---

Connector No.	M27
Connector Name	REMOTE KEYLESS ENTRY RECIEVER
Connector Color	BLACK

Connector No.	M23
Connector Name	ECVT DEVICE
Connector Color	WHITE



1	3	7	9		
2	4	5	6	8	10

Terminal No.	Color of wire	Signal Name
8	Y/R	DETENT_KEY_SW
9	G/B	DETENT_KEY_SW



4	3	2	1
8	7	6	5

Connector No.	M32
Connector Name	ELECTRONIC STEERING COLUMN LOCK
Connector Color	WHITE

Connector No.	M24
Connector Name	COMBINATION METER
Connector Color	WHITE



1	2	3	4	5	6	7	8	9	10	11	12	13	14	15	16	17	18	19	20
21	22	23	24	25	26	27	28	29	30	31	32	33	34	35	36	37	38	39	40

Terminal No.	Color of wire	Signal Name
1	W/L	BAT
3	B	GND
14	V/Y	ACC
21	L	CAN-H
22	P	CAN-L
23	B	GND
28	L/O	SECURITY



1	2	3		
4	5	6	7	8

Connector No.	M38
Connector Name	PUSH-BUTTON IGNITION SWITCH
Connector Color	BROWN

Terminal No.	Color of wire	Signal Name
1	P/L	S/L_12V_MECHANICAL (V1)
2	L/Y	S/L_COM
3	L/O	S/L_CONDITION_1
5	B	GND
6	B	GND
7	G/Y	S/L_12V_CPU (V2)
8	G/R	S/L_CONDITION_2

Terminal No.	Color of wire	Signal Name
1	B	GND
4	BR	START_SW
5	R	LOCK
6	Y/L	ACC
7	LG	ON
8	G/Y	B+

ALKIA0366GB

BCM (BODY CONTROL MODULE)

[INTELLIGENT KEY SYSTEM]

< ECU DIAGNOSIS >

Connector No.	M63
Connector Name	JOINT CONNECTOR-M02
Connector Color	BLUE

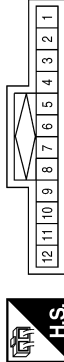

Terminal No.	Color of wire	Signal Name
8	B	-
10	GR	-
11	GR	-
12	GR	-

Connector No.	M49
Connector Name	INSTRUMENT PANEL ANTENNA
Connector Color	GRAY



Terminal No.	Color of wire	Signal Name
1	G	ANT+
2	R	ANT-

Connector No.	M40
Connector Name	KEY SLOT
Connector Color	WHITE

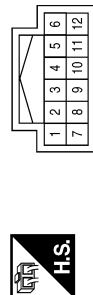

Terminal No.	Color of wire	Signal Name
1	G/Y	B+
7	B	GND
11	Y	CARD_SW_1

Connector No.	M85
Connector Name	WIRE TO WIRE
Connector Color	WHITE



Terminal No.	Color of wire	Signal Name
1	B	-

Connector No.	M71
Connector Name	WIRE TO WIRE
Connector Color	WHITE



Terminal No.	Color of wire	Signal Name
1	B/R	-
2	SHIELD	-
6	W/R	-

Connector No.	M64
Connector Name	JOINT CONNECTOR-M01
Connector Color	GRAY

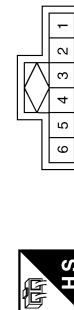

Terminal No.	Color of wire	Signal Name
2	B	-
5	B	-

ALKIA0367GB

A
B
C
D
E
F
G
H
I
J
L
M
N
O
P

SEC

BCM (BODY CONTROL MODULE)

[INTELLIGENT KEY SYSTEM]

< ECU DIAGNOSIS >

Connector No.	M203
Connector Name	FRONT CONSOLE ANTENNA
Connector Color	GRAY



Terminal No.	Color of wire	Signal Name
1	W/R	ANT+
2	B/R	ANT-

Connector No.	M200
Connector Name	WIRE TO WIRE
Connector Color	WHITE

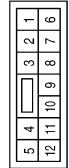

Terminal No.	Color of wire	Signal Name
1	B/R	-
2	SHIELD	-
6	W/R	-

Connector No.	M89
Connector Name	WIRE TO WIRE
Connector Color	GRAY

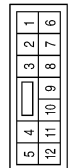

Terminal No.	Color of wire	Signal Name
3	R	-
7	L	-
8	P	-
9	R/L	-

Connector No.	E10
Connector Name	ECM
Connector Color	BLACK

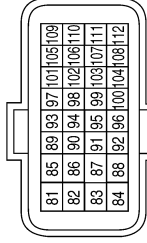

Terminal No.	Color of wire	Signal Name
97	P	CAN-L
98	L	CAN-H

Connector No.	E6
Connector Name	FUSE BLOCK (J/B)
Connector Color	WHITE



Terminal No.	Color of wire	Signal Name
2P	R/G	-
8P	Y/R	-

Connector No.	M350
Connector Name	WIRE TO WIRE
Connector Color	WHITE



Terminal No.	Color of wire	Signal Name
1	B	-

Terminal No.	Color of wire	Signal Name
1	R	F/L_MAIN

Connector No.	E16
Connector Name	IPDM E/R (INTELLIGENT POWER DISTRIBUTION MODULE ENGINE ROOM)
Connector Color	WHITE



ALKIA0368GB

BCM (BODY CONTROL MODULE)

< ECU DIAGNOSIS >

[INTELLIGENT KEY SYSTEM]

Terminal No.	Color of wire	Signal Name
11	P/L	ESCL
12	B	P_GND
27	BR/W	IGN_SIGNAL
28	BR	PUSH_START_SW
32	LG	SL_CONDITION_1
33	W	SL_CONDITION_2

Connector No.	E18
Connector Name	IPDM E/R (INTELLIGENT POWER DISTRIBUTION MODULE ENGINE ROOM)
Connector Color	WHITE

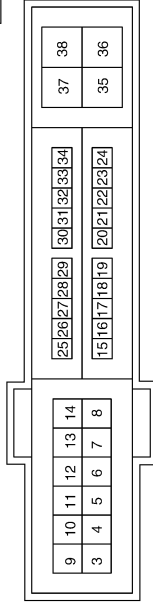

Connector No.	E17
Connector Name	IPDM E/R (INTELLIGENT POWER DISTRIBUTION MODULE ENGINE ROOM)
Connector Color	WHITE

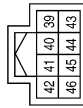

Terminal No.	Color of wire	Signal Name
39	P	CAN-L
40	L	CAN-H
41	B	S-GND
43	G/B	DETENT_SW

Connector No.	E38
Connector Name	STOP LAMP SWITCH
Connector Color	WHITE



Terminal No.	Color of wire	Signal Name
1	Y/R	B+
2	R/G	HIGH_SW

Terminal No.	Color of wire	Signal Name
21G	P/L	-
22G	W	-
27G	BR/W	-
28G	LG	-
29G	BR	-
51G	L	-
52G	P	-
82G	W/B	-

Connector No.	E30
Connector Name	WIRE TO WIRE
Connector Color	WHITE

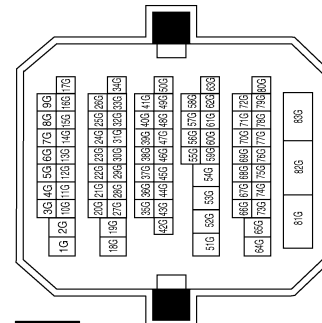

ALKIA0369GB

A
B
C
D
E
F
G
H
I
J
K
L
M
N
O
P

SEC

BCM (BODY CONTROL MODULE)

[INTELLIGENT KEY SYSTEM]

< ECU DIAGNOSIS >

Connector No.	E59
Connector Name	JOINT CONNECTOR-E07
Connector Color	BLUE

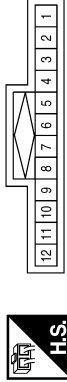

Terminal No.	Color of wire	Signal Name
1	L	-
2	L	-
7	P	-
8	P	-

Connector No.	E48
Connector Name	JUNCTION BLOCK
Connector Color	WHITE



Terminal No.	Color of wire	Signal Name
49	P	-
50	L	-

Connector No.	E47
Connector Name	JUNCTION BLOCK
Connector Color	WHITE



Terminal No.	Color of wire	Signal Name
43	L	CAN-H
44	P	CAN-L

Connector No.	E65
Connector Name	HIGH VOLTAGE ECU
Connector Color	BLACK

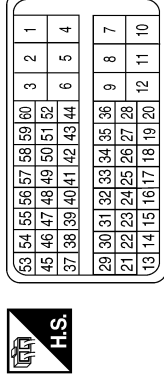

Terminal No.	Color of wire	Signal Name
37	R	SHNP

Connector No.	E64
Connector Name	WIRE TO WIRE
Connector Color	WHITE

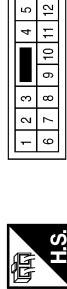

Terminal No.	Color of wire	Signal Name
3	R	-
7	L	-
8	P	-
9	R/L	-

ALKIA0371GB

BCM (BODY CONTROL MODULE)

[INTELLIGENT KEY SYSTEM]

< ECU DIAGNOSIS >

Terminal No.	Color of wire	Signal Name
167	R/B	ST2

Connector No.	E66
Connector Name	HIGH VOLTAGE ECU
Connector Color	BLACK



168	167	166	165	164	163	77	76	75	74	73	72	71	70	69	68	67	66	65	64	63	62	61
174	173	172	171	170	169	94	93	92	91	90	89	88	87	86	85	84	83	82	81	80	79	78
180	179	178	177	176	175	128	127	126	125	124	123	122	121	120	119	118	117	116	115	114	113	112
186	185	184	183	182	181	145	144	143	142	141	140	139	138	137	136	135	134	133	132	131	130	129

Connector No.	B8
Connector Name	FRONT DOOR SWITCH LH
Connector Color	WHITE



1	2	3
---	---	---

Terminal No.	Color of wire	Signal Name
2	SB	DOOR SW (DR)

Terminal No.	Color of wire	Signal Name
4J	B	-
10J	SHIELD	-
11J	W	-
17J	SB	-
22J	R/B	-

Connector No.	B1
Connector Name	WIRE TO WIRE
Connector Color	WHITE

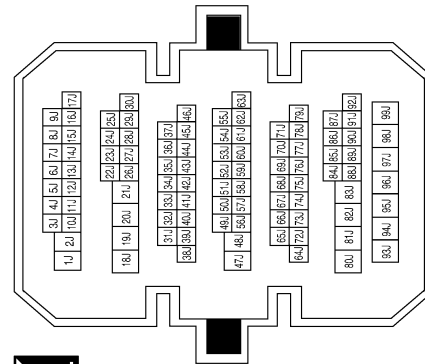

A
B
C
D
E
F
G
H
I
J
L
M
N
O
P

SEC

ALKIA0372GB

BCM (BODY CONTROL MODULE)

< ECU DIAGNOSIS >

[INTELLIGENT KEY SYSTEM]

Connector No.	B18
Connector Name	FRONT DOOR SWITCH LH
Connector Color	WHITE

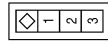

Terminal No.	Color of wire	Signal Name
2	R/B	DOOR SW (RL)

Connector No.	B20
Connector Name	JOINT CONNECTOR-B05
Connector Color	GRAY

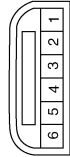

Terminal No.	Color of wire	Signal Name
5	GR	-
6	B	-

Connector No.	B29
Connector Name	REAR PARCEL SHELF ANTENNA
Connector Color	GRAY



Terminal No.	Color of wire	Signal Name
1	W	ANT+
2	B	AND-

Connector No.	B104
Connector Name	WIRE TO WIRE
Connector Color	BROWN



Terminal No.	Color of wire	Signal Name
10	R/G	-
11	R/W	-

Connector No.	B108
Connector Name	FRONT DOOR SWITCH RH
Connector Color	WHITE

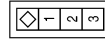

Terminal No.	Color of wire	Signal Name
2	RG	DOOR SW (AS)

Connector No.	B116
Connector Name	FRONT DOOR SWITCH RH
Connector Color	WHITE

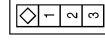

Terminal No.	Color of wire	Signal Name
2	R/W	DOOR SW (RR)

ALKIA0373GB

BCM (BODY CONTROL MODULE)

[INTELLIGENT KEY SYSTEM]

< ECU DIAGNOSIS >

Wiring Diagram - VEHICLE SECURITY SYSTEM -

INFOID:000000001503419

VEHICLE SECURITY SYSTEM

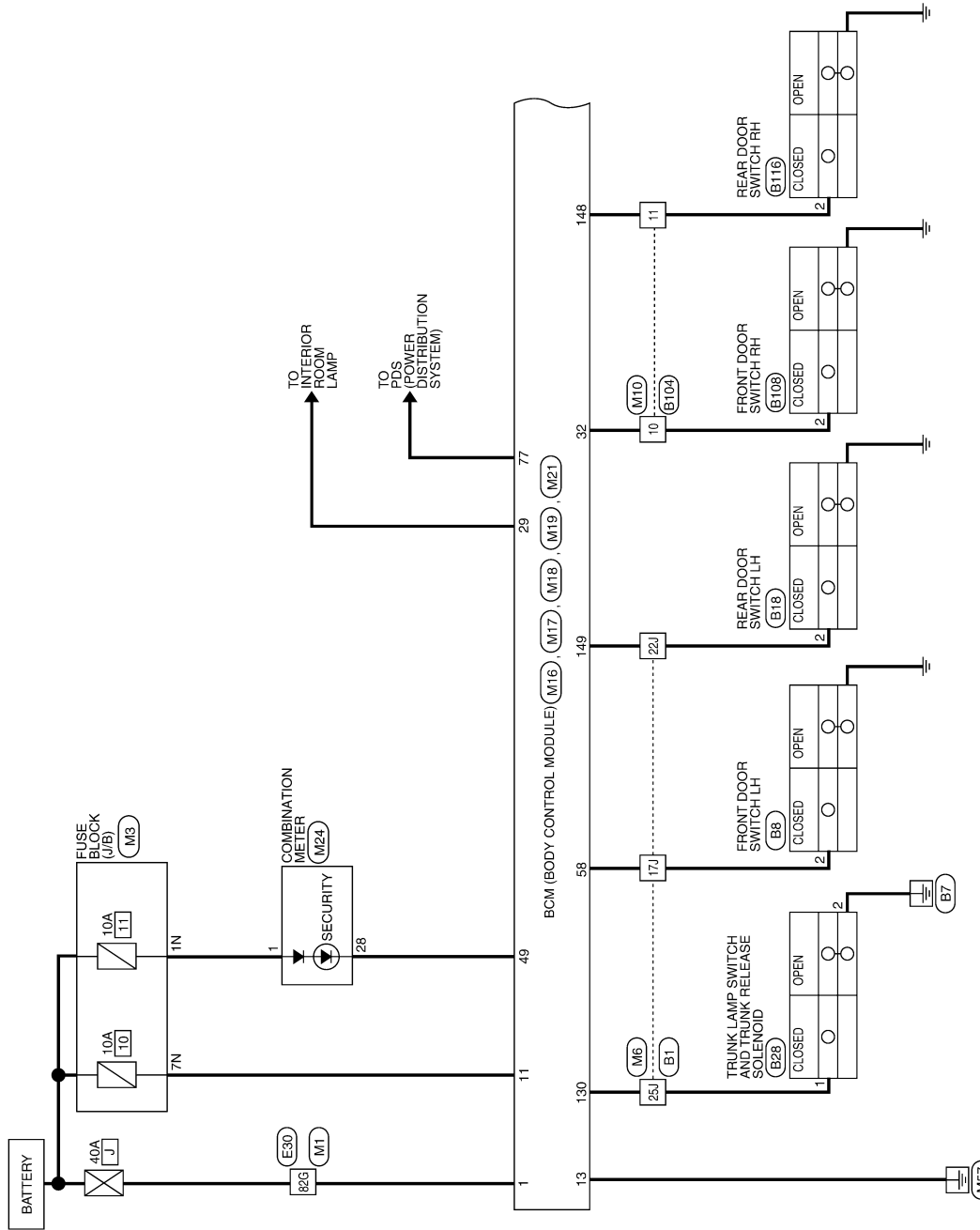

ALKWA0049GE

A
B
C
D
E
F
G
H
I
J
K
L
M
N
O
P

SEC

BCM (BODY CONTROL MODULE)

[INTELLIGENT KEY SYSTEM]

< ECU DIAGNOSIS >

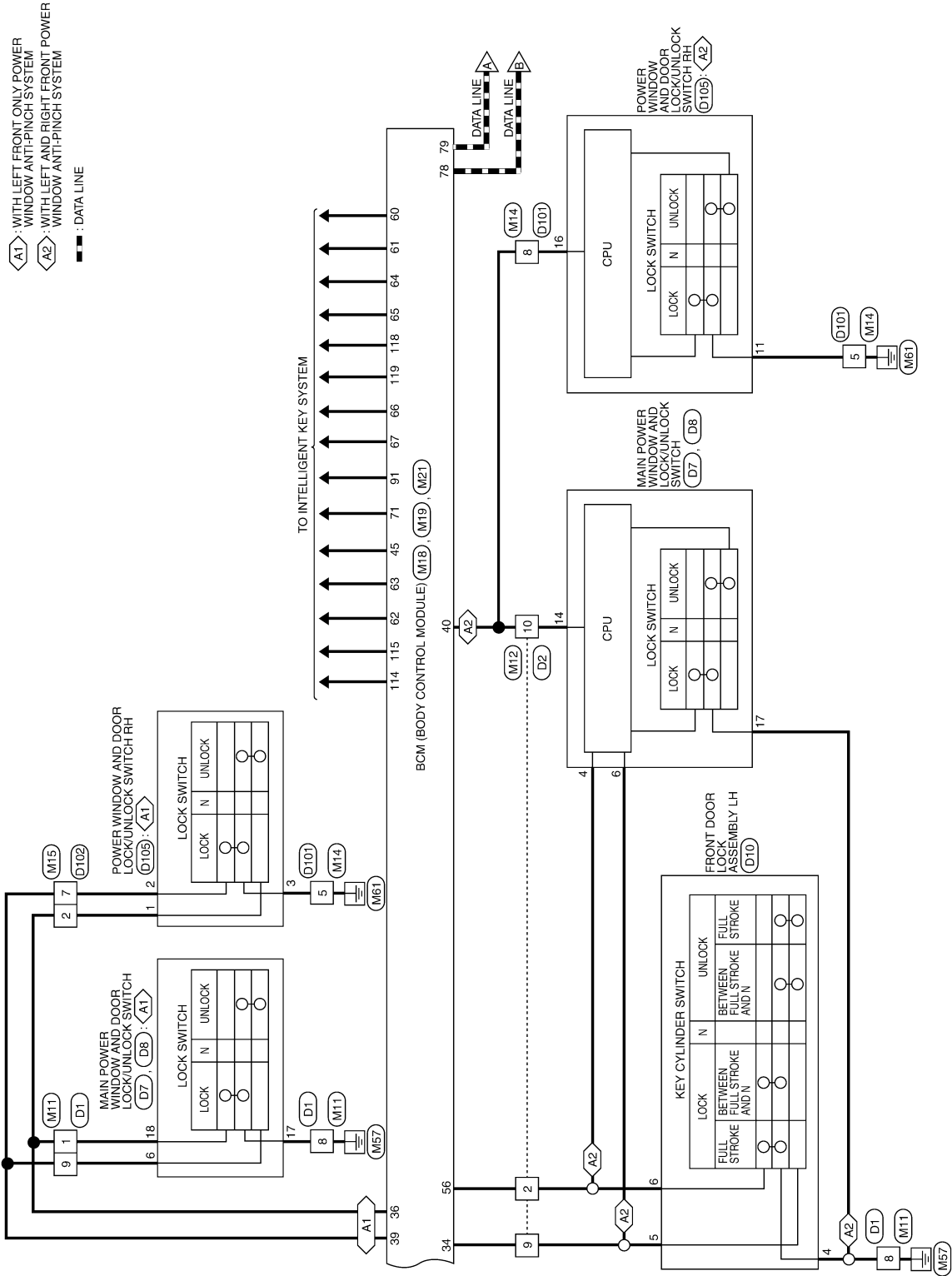

ALKWA0050GE

BCM (BODY CONTROL MODULE)

[INTELLIGENT KEY SYSTEM]

< ECU DIAGNOSIS >

■ ■ ■ : DATA LINE

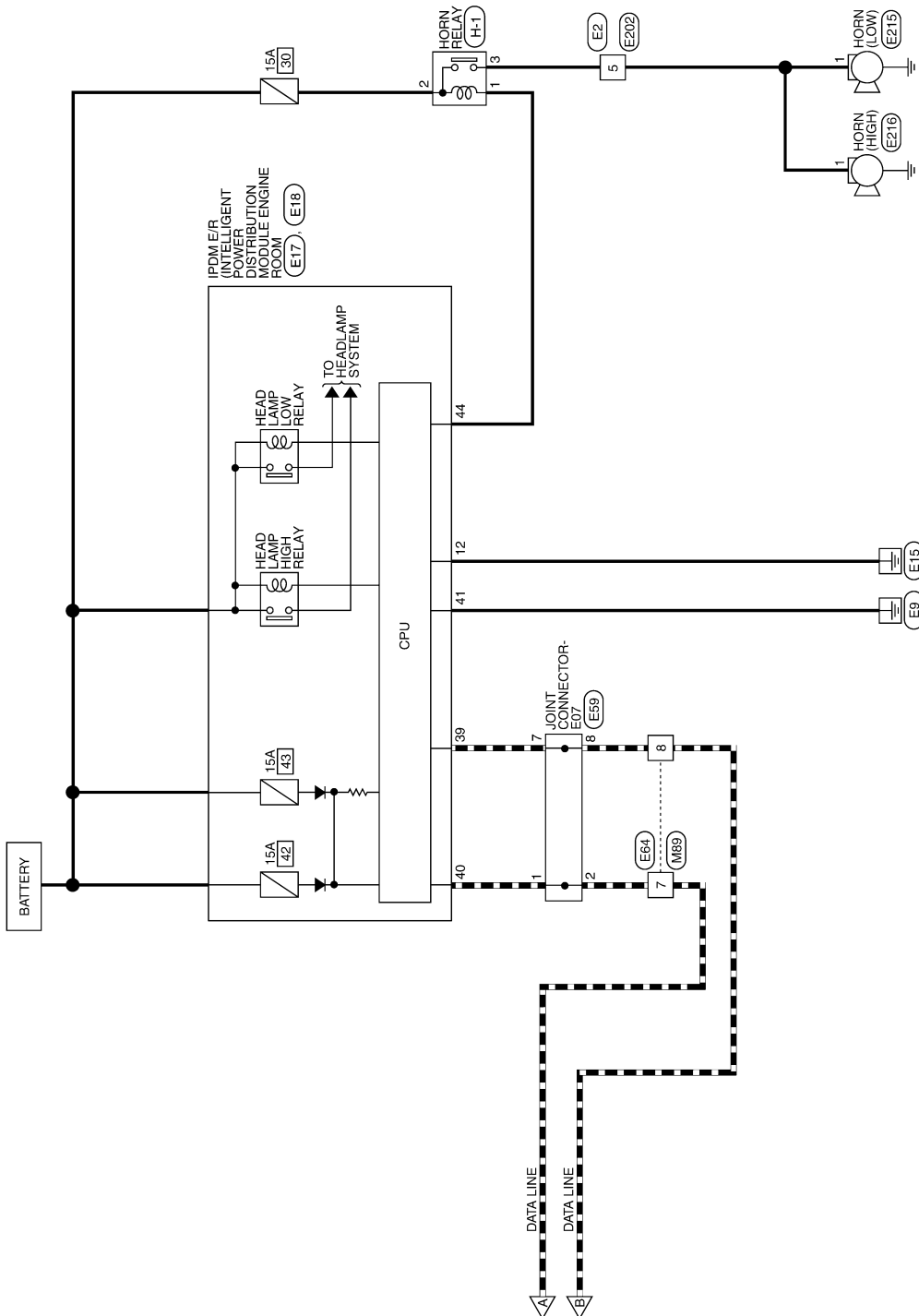

A
B
C
D
E
F
G
H
I
J
L
M
N
O
P

SEC

ALKWA0045GE

VEHICLE SECURITY SYSTEM CONNECTORS

Connector No.	M1
Connector Name	WIRE TO WIRE
Connector Color	WHITE

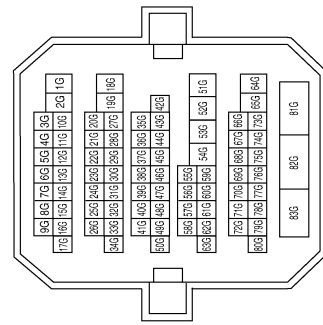

Terminal No.	82G	Color of wire	W/B	Signal Name	-
--------------	-----	---------------	-----	-------------	---

Connector No.	M3
Connector Name	FUSE BLOCK (J/B)
Connector Color	WHITE

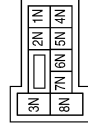

Terminal No.	Color of wire	Signal Name
1N	W/L	-
7N	Y/R	-

Connector No.	M6
Connector Name	WIRE TO WIRE
Connector Color	WHITE

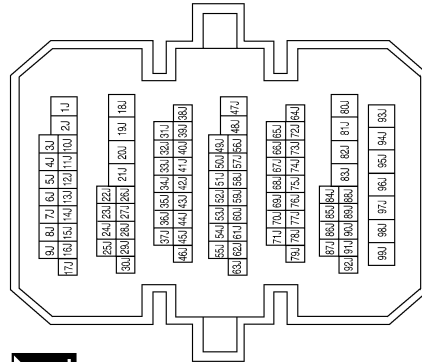

Terminal No.	17J	Color of wire	SB	Signal Name	-
	22J		R/B		-
	25J		Y/G		-

Connector No.	M10
Connector Name	WIRE TO WIRE
Connector Color	BROWN



Terminal No.	10	Color of wire	R/B	Signal Name	-
	11		R/W		-

BCM (BODY CONTROL MODULE)

[INTELLIGENT KEY SYSTEM]

< ECU DIAGNOSIS >

Connector No.	M14
Connector Name	WIRE TO WIRE
Connector Color	WHITE

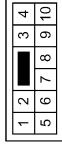

Terminal No.	Color of Wire	Signal Name
5	B	—
8	Y/G	—

Connector No.	M12
Connector Name	WIRE TO WIRE
Connector Color	WHITE



Terminal No.	Color of wire	Signal Name
2	L/B	—
9	L/R	—
10	Y/G	—

Connector No.	M11
Connector Name	WIRE TO WIRE
Connector Color	WHITE

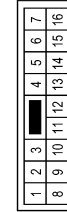

Terminal No.	Color of wire	Signal Name
1	GR	—
8	B	—
9	GR/R	—

Connector No.	M17
Connector Name	BCM (BODY CONTROL MODULE)
Connector Color	WHITE

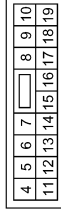

Terminal No.	Color of wire	Signal Name
11	Y/R	BAT_BCM_FUSE
13	B	GND1

Connector No.	M16
Connector Name	BCM (BODY CONTROL MODULE)
Connector Color	BLACK



Terminal No.	Color of wire	Signal Name
1	W/B	BAT_POWER_F/L

Connector No.	M15
Connector Name	WIRE TO WIRE
Connector Color	WHITE

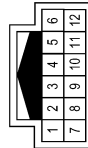

Terminal No.	Color of Wire	Signal Name
2	G/R	—
7	GR/R	—

ALKIA0379GB

A
B
C
D
E
F
G
H
I
J
L
M
N
O
P

SEC

BCM (BODY CONTROL MODULE)

[INTELLIGENT KEY SYSTEM]

< ECU DIAGNOSIS >

Connector No.	M18
Connector Name	BCM (BODY CONTROL MODULE)
Connector Color	GREEN



39	38	37	36	35	34	33	32	31	30	29	28	27	26	25	24	23	22	21	20
59	58	57	56	55	54	53	52	51	50	49	48	47	46	45	44	43	42	41	40

Terminal No.	Color of wire	Signal Name
29	Y	FOB_IN_SW_1
32	R/B	AS_DOOR_SW
34	L/R	DOOR_KEY/C_UNLOCK_SW
36	GR	CENTRAL_LOCK_SW
39	GR/R	CENTRAL_UNLOCK_SW
40	Y/G	PW_K-LINE
45	P	GND_RF2_A/L
49	L/O	IMMO_LED
56	L/B	DOOR_KEY/C_LOCK_SW
58	SB	DR_DOOR_SW

Connector No.	M24
Connector Name	COMBINATION METER
Connector Color	WHITE



1	2	3	4	5	6	7	8	9	10	11	12	13	14	15	16	17	18	19	20
21	22	23	24	25	26	27	28	29	30	31	32	33	34	35	36	37	38	39	40

Terminal No.	Color of wire	Signal Name
1	W/L	BAT
28	L/O	SECURITY

Connector No.	M19
Connector Name	BCM (BODY CONTROL MODULE)
Connector Color	BLACK



79	78	77	76	75	74	73	72	71	70	69	68	67	66	65	64	63	62	61	60
99	98	97	96	95	94	93	92	91	90	89	88	87	86	85	84	83	82	81	80

Terminal No.	Color of Wire	Signal Name
60	B/R	ROOM_ANT_2_B
61	W/R	ROOM_ANT_2_A
62	B/Y	AS_DOOR_ANT_B
63	LG	AS_DOOR_ANT_A
64	V	DR_DOOR_ANT_B
65	P	DR_DOOR_ANT_A
66	R	ROOM_ANT_1_B
67	G	ROOM_ANT_1_A
71	L/O	RF1_TUNER SIGNAL
77	BR	ENG_START_SW
78	P	CAN-L
79	L	CAN-H
91	L/R	RF1_POWER_SUPPLY

Connector No.	M89
Connector Name	WIRE TO WIRE
Connector Color	WHITE



5	4	3	2	1		
12	11	10	9	8	7	6

Terminal No.	Color of wire	Signal Name
7	L	-
8	P	-

Connector No.	M21
Connector Name	BCM (BODY CONTROL MODULE)
Connector Color	GRAY



131	130	129	128	127	126	125	124	123	122	121	120	119	118	117	116	115	114	113	112
151	150	149	148	147	146	145	144	143	142	141	140	139	138	137	136	135	134	133	132

Terminal No.	Color of Wire	Signal Name
114	B	TRUNK_ANT_1_B
115	W	TRUNK_ANT_1_A
118	L/O	BACK_DOOR_ANT_B
119	BR/W	BACK_DOOR_ANT_A
130	Y/G	TRUNK_SW
148	R/W	RR_DOOR_SW
149	R/B	RL_DOOR_SW

Connector No.	E2
Connector Name	WIRE TO WIRE
Connector Color	WHITE



1	2	3		
4	5	6	7	8

Terminal No.	Color of wire	Signal Name
5	G	-

BCM (BODY CONTROL MODULE)

< ECU DIAGNOSIS >

[INTELLIGENT KEY SYSTEM]

Connector No.	E17
Connector Name	IPDM E/R (INTELLIGENT POWER DISTRIBUTION MODULE ENGINE ROOM)
Connector Color	WHITE



Terminal No.	Color of wire	Signal Name
39	P	CAN-L
40	L	CAN-H
41	B	S-GND
44	G/W	HORN_RLY

Connector No.	E18
Connector Name	IPDM E/R (INTELLIGENT POWER DISTRIBUTION MODULE ENGINE ROOM)
Connector Color	WHITE

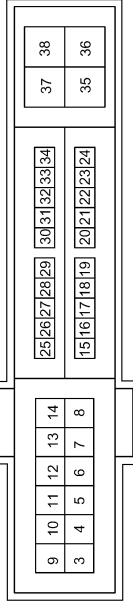

Terminal No.	Color of wire	Signal Name
12	B	P-GND

Connector No.	E30
Connector Name	WIRE TO WIRE
Connector Color	WHITE

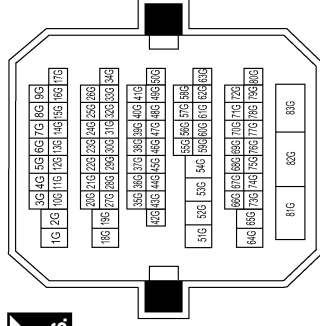

Terminal No.	Color of wire	Signal Name
82G	W/B	-

Connector No.	E59
Connector Name	JOINT CONNECTOR-E07
Connector Color	BLUE

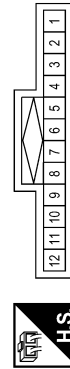

Terminal No.	Color of wire	Signal Name
1	L	-
2	L	-
7	P	-
8	P	-

Connector No.	E64
Connector Name	WIRE TO WIRE
Connector Color	WHITE

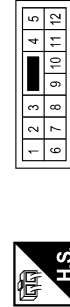

Terminal No.	Color of wire	Signal Name
7	L	-
8	P	-

Connector No.	E202
Connector Name	WIRE TO WIRE
Connector Color	WHITE

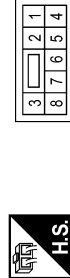

Terminal No.	Color of wire	Signal Name
5	G	-

A
B
C
D
E
F
G
H
I
J
K
L
M
N
O
P

SEC

ALKIA0381GB

BCM (BODY CONTROL MODULE)

< ECU DIAGNOSIS >

[INTELLIGENT KEY SYSTEM]

Connector No.	E215
Connector Name	HORN
Connector Color	BLACK



Terminal No.	Color of wire	Signal Name
1	G	-

Connector No.	E216
Connector Name	HORN
Connector Color	BLACK



Terminal No.	Color of wire	Signal Name
1	G	-

Connector No.	B1
Connector Name	WIRE TO WIRE
Connector Color	WHITE

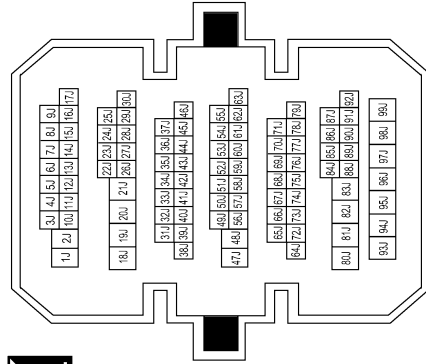

Terminal No.	Color of wire	Signal Name
17J	SB	-
22J	R/B	-
25J	Y/G	-

Connector No.	B8
Connector Name	FRONT DOOR SWITCH LH
Connector Color	WHITE

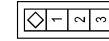

Terminal No.	Color of wire	Signal Name
2	SB	DOOR SW (DR)

Connector No.	B18
Connector Name	FRONT DOOR SWITCH LH
Connector Color	WHITE

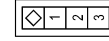

Terminal No.	Color of wire	Signal Name
2	R/B	DOOR SW (RL)

Connector No.	B28
Connector Name	TRUNK LAMP SWITCH AND TRUNK RELEASE SOLENOID
Connector Color	WHITE



Terminal No.	Color of wire	Signal Name
1	Y/G	TRUNK_REQUEST_SW
2	B	GND

ALKIA0485GB

BCM (BODY CONTROL MODULE)

< ECU DIAGNOSIS >

[INTELLIGENT KEY SYSTEM]

Connector No.	B116
Connector Name	FRONT DOOR SWITCH RH
Connector Color	WHITE

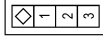

Terminal No.	Color of wire	Signal Name
2	R/W	DOOR SW (RR)

Connector No.	B108
Connector Name	FRONT DOOR SWITCH RH
Connector Color	WHITE

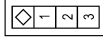

Terminal No.	Color of wire	Signal Name
2	R/G	DOOR SW (AS)

Connector No.	B104
Connector Name	WIRE TO WIRE
Connector Color	BROWN

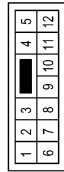

Terminal No.	Color of wire	Signal Name
10	R/G	-
11	R/W	-

Connector No.	D7 (WITH LEFT FRONT ONLY POWER WINDOW ANTI-PINCH SYSTEM)
Connector Name	MAIN POWER WINDOW AND LOCK/UNLOCK SWITCH
Connector Color	WHITE

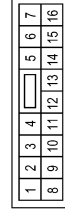

Connector No.	D2
Connector Name	WIRE TO WIRE
Connector Color	WHITE

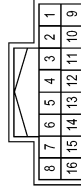

Terminal No.	Color of wire	Signal Name
2	L/B	-
9	L/R	-
10	Y/G	-

Connector No.	D1
Connector Name	WIRE TO WIRE
Connector Color	WHITE



Terminal No.	Color of wire	Signal Name
1	GR	-
8	B	-
9	GR/R	-

Terminal No.	Color of Wire	Signal Name
6	L/R	UNLOCK

ALKIA0383GB

A
B
C
D
E
F
G
H
I
J
L
M
N
O
P

SEC

BCM (BODY CONTROL MODULE)

< ECU DIAGNOSIS >

[INTELLIGENT KEY SYSTEM]

Connector No.	D8 (WITH LEFT FRONT ONLY FRONT POWER WINDOW ANTI-PINCH SYSTEM)
Connector Name	MAIN POWER WINDOW AND LOCK/UNLOCK SWITCH
Connector Color	WHITE

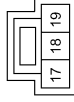

Terminal No.	Color of Wire	Signal Name
17	B	GND
18	GR	LOCK

Connector No.	D8 (WITH LEFT AND RIGHT FRONT POWER WINDOW ANTI-PINCH SYSTEM)
Connector Name	MAIN POWER WINDOW AND LOCK/UNLOCK SWITCH
Connector Color	WHITE

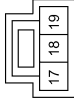

Terminal No.	Color of Wire	Signal Name
17	B	GND

Connector No.	D7 (WITH LEFT AND RIGHT FRONT POWER WINDOW ANTI-PINCH SYSTEM)
Connector Name	MAIN POWER WINDOW AND LOCK/UNLOCK SWITCH
Connector Color	WHITE

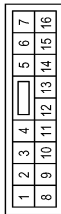

Terminal No.	Color of Wire	Signal Name
4	—	—
6	L/R	UNLOCK
14	—	—

Connector No.	D102
Connector Name	WIRE TO WIRE
Connector Color	WHITE

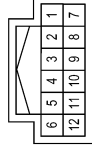

Terminal No.	Color of Wire	Signal Name
2	GR	—
7	GR/R	—

Connector No.	D101
Connector Name	WIRE TO WIRE
Connector Color	WHITE

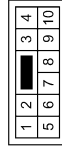

Terminal No.	Color of Wire	Signal Name
5	B	—
8	Y/G	—

Connector No.	D10
Connector Name	FRONT DOOR LOCK ASSEMBLY LH
Connector Color	GRAY

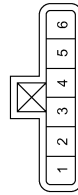

Terminal No.	Color of wire	Signal Name
4	B	GND
5	L/R	DOOR_KEY/C_UNLOCK_SW
6	L/B	DOOR_KEY/D/C_LOCK_SW

ALKIA0384GB

BCM (BODY CONTROL MODULE)

< ECU DIAGNOSIS >

[INTELLIGENT KEY SYSTEM]

Connector No.	H1
Connector Name	FUSE AND FUSIBLE LINK BOX
Connector Color	-

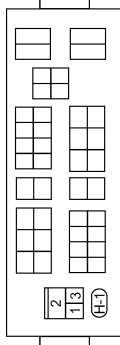

Terminal No.	Color of wire	Signal Name
1	G/W	-
2	G/B	-
3	G	-

Connector No.	D105 (WITH LEFT FRONT ONLY POWER WINDOW ANTI-PINCH SYSTEM)
Connector Name	POWER WINDOW AND DOOR LOCK/UNLOCK SWITCH RH
Connector Color	WHITE

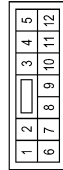

Terminal No.	Color of Wire	Signal Name
1	GR	LOCK
2	GR/R	UNLOCK
3	B	GND

Connector No.	D105 (WITH LEFT AND RIGHT FRONT POWER WINDOW ANTI-PINCH SYSTEM)
Connector Name	POWER WINDOW AND DOOR LOCK/UNLOCK SWITCH RH
Connector Color	WHITE

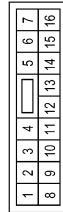

Terminal No.	Color of Wire	Signal Name
11	B	GND
16	Y/G	COM

A
B
C
D
E
F
G
H
I
J
L
M
N
O
P

SEC

ALKIA0385GB

BCM (BODY CONTROL MODULE)

< ECU DIAGNOSIS >

[INTELLIGENT KEY SYSTEM]

--- : DATA LINE

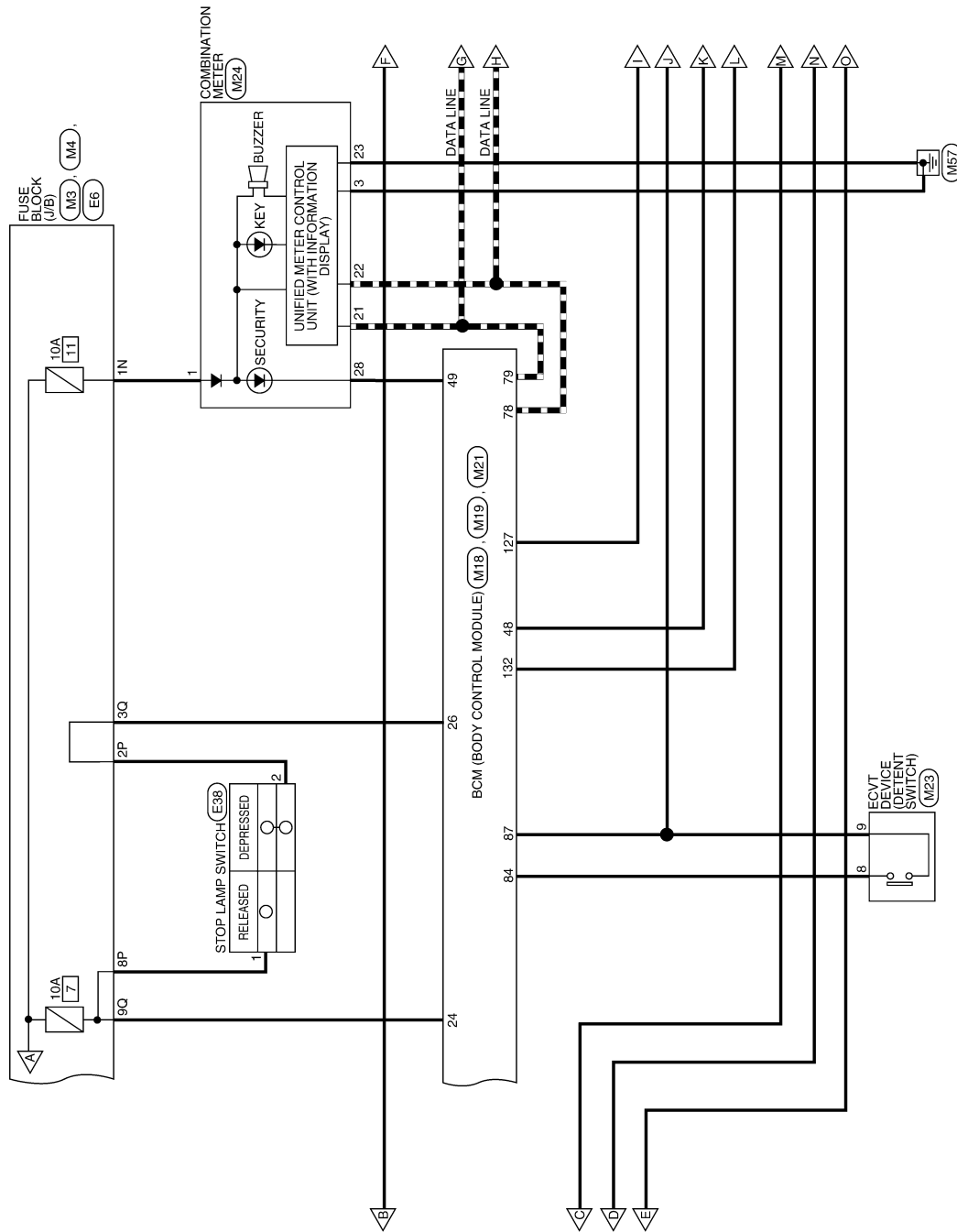

ALKWA0046GE

A
B
C
D
E
F
G
H
I
J
K
L
M
N
O
P

SEC

BCM (BODY CONTROL MODULE)

[INTELLIGENT KEY SYSTEM]

< ECU DIAGNOSIS >

— : DATA LINE

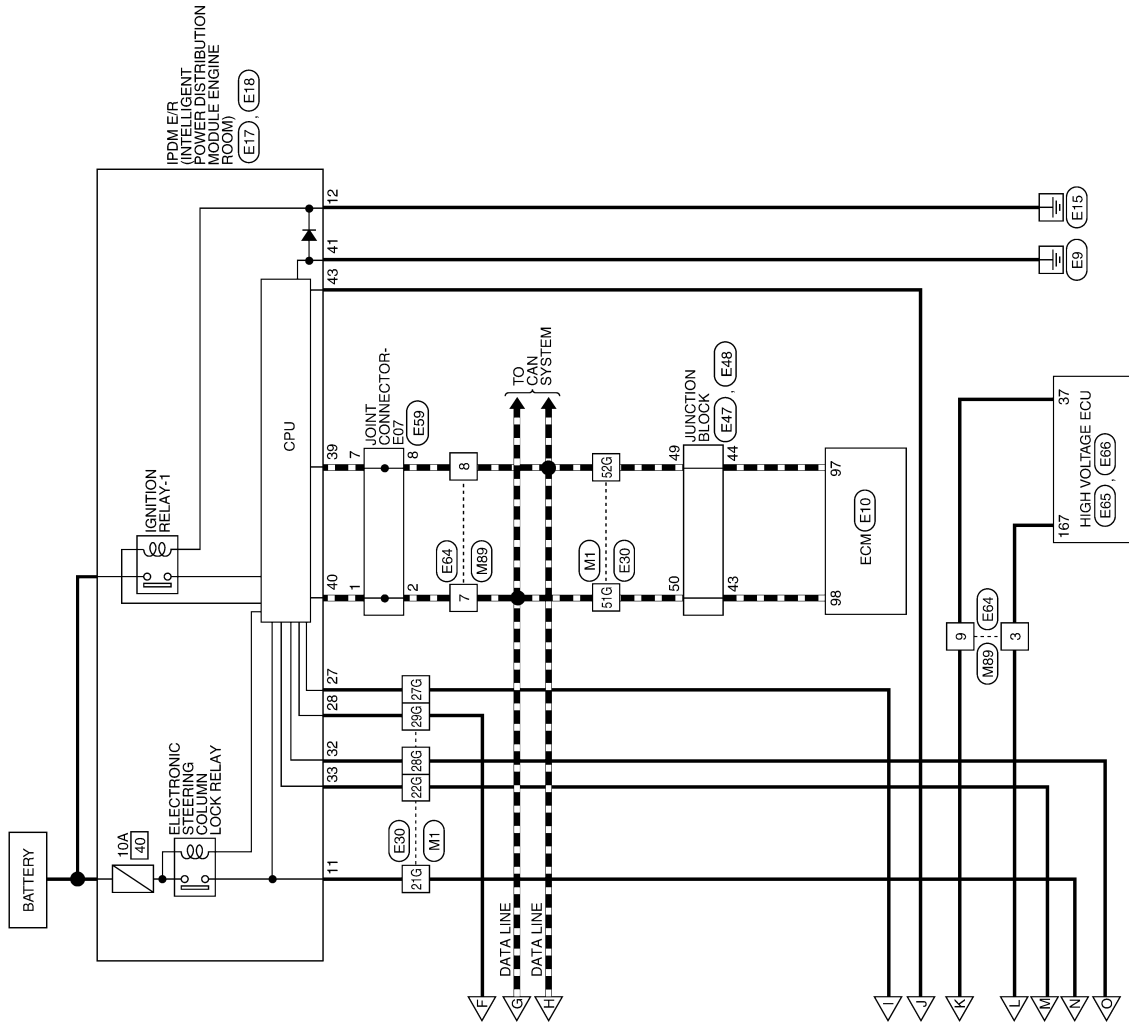

ALKWA0047GE

NVIS CONNECTORS

Connector No.	M1
Connector Name	WIRE TO WIRE
Connector Color	WHITE

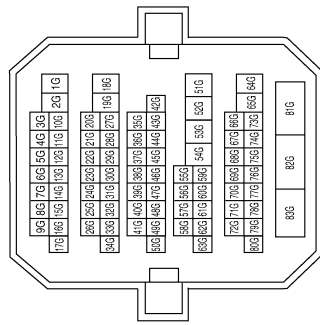

Terminal No.	Color of wire	Signal Name
21G	P/L	-
22G	G/R	-
27G	BR/W	-
28G	L/O	-
29G	BR	-
51G	L	-
52G	P	-
82G	W/B	-

Connector No.	M3
Connector Name	FUSE BLOCK (J/B)
Connector Color	WHITE

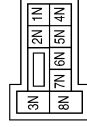

Terminal No.	Color of wire	Signal Name
1N	W/L	-
4N	G/Y	-
7N	Y/R	-

Connector No.	M4
Connector Name	FUSE BLOCK (J/B)
Connector Color	WHITE

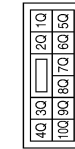

Terminal No.	Color of wire	Signal Name
3Q	O/L	-
9Q	R/W	-

Connector No.	M16
Connector Name	BCM (BODY CONTROL MODULE)
Connector Color	BLACK



Terminal No.	Color of wire	Signal Name
1	W/B	BAT_POWER_F/L

Connector No.	M17
Connector Name	BCM (BODY CONTROL MODULE)
Connector Color	WHITE

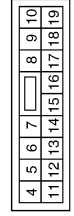

Terminal No.	Color of wire	Signal Name
11	Y/R	BAT_BCM_FUSE
13	B	GND1
15	Y/L	ACC_LED

BCM (BODY CONTROL MODULE)

< ECU DIAGNOSIS >

[INTELLIGENT KEY SYSTEM]

Terminal No.	Color of wire	Signal Name
77	BR	ENG_START_SW
78	P	CAN-L
79	L	CAN-H
80	R/L	FOB SLOT ILLUMINATION
81	LG	IGN_ON_LED
84	Y/R	AT_DEVICE_OUT
85	L/O	S/L_CONDITION_1
86	G/R	S/L_CONDITION_2
87	G/B	SHIFT_P
94	G/Y	S/L_POWER_SUPPLY_12V
99	L/Y	S/L_K-LINE

Connector No.	M19
Connector Name	BCM (BODY CONTROL MODULE)
Connector Color	BLACK



79	78	77	76	75	74	73	72	71	70	69	68	67	66	65	64	63	62	61	60
59	58	57	56	55	54	53	52	51	50	49	48	47	46	45	44	43	42	41	40

Terminal No.	Color of wire	Signal Name
68	G/O	FOB_READER_CLOCK
69	O	FOB_READER_DATA

Connector No.	M18
Connector Name	BCM (BODY CONTROL MODULE)
Connector Color	GREEN



39	38	37	36	35	34	33	32	31	30	29	28	27	26	25	24	23	22	21	20
59	58	57	56	55	54	53	52	51	50	49	48	47	46	45	44	43	42	41	40

Terminal No.	Color of wire	Signal Name
24	R/W	STOP_LAMP_LOW_SW
26	O/L	STOP_LAMP_HIGH_SW
29	Y	FOB_IN_SW_1
42	R	S/L_LOCK_LED
48	R/G	SHIFT_N/P
49	L/O	IMMO_LED

Connector No.	M24
Connector Name	COMBINATION METER
Connector Color	WHITE



1	2	3	4	5	6	7	8	9	10	11	12	13	14	15	16	17	18	19	20
21	22	23	24	25	26	27	28	29	30	31	32	33	34	35	36	37	38	39	40

Terminal No.	Color of wire	Signal Name
1	W/L	BAT
3	B	GND
21	L	CAN-H
22	P	CAN-L
23	B	GND
28	L/O	SECURITY

Connector No.	M23
Connector Name	ECVT DEVICE
Connector Color	WHITE



1	3	7	9	
2	4	5	8	10

Terminal No.	Color of wire	Signal Name
8	Y/R	DETENT_KEY_SW
9	G/B	DETENT_KEY_SW

Connector No.	M21
Connector Name	BCM (BODY CONTROL MODULE)
Connector Color	GRAY



131	130	129	128	127	126	125	124	123	122	121	120	119	118	117	116	115	114	113	112
151	150	149	148	147	146	145	144	143	142	141	140	139	138	137	136	135	134	133	132

Terminal No.	Color of wire	Signal Name
127	BR/W	IGN_USM_CONT1

ALKIA0389GB

BCM (BODY CONTROL MODULE)

[INTELLIGENT KEY SYSTEM]

< ECU DIAGNOSIS >

Connector No.	M32
Connector Name	ELECTRONIC STEERING COLUMN LOCK
Connector Color	WHITE



Terminal No.	Color of wire	Signal Name
1	P/L	S/L_12V_MECHANICAL (V1)
2	L/Y	S/L_COM
3	L/O	S/L_CONDITION_1
5	B	GND
6	B	GND
7	G/Y	S/L_12V_CPU (V2)
8	G/R	S/L_CONDITION_2

Connector No.	M38
Connector Name	PUSH-BUTTON IGNITION SWITCH
Connector Color	BROWN

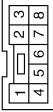

Terminal No.	Color of wire	Signal Name
1	B	GND
4	BR	START_SW
5	R	LOCK
6	Y/L	ACC
7	LG	ON
8	G/Y	B+

Connector No.	M40
Connector Name	KEY SLOT
Connector Color	WHITE

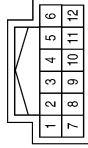

Terminal No.	Color of wire	Signal Name
1	G/Y	B+
2	G/O	CLOCK
3	O	DATA
5	G/Y	LIGHT_BAT+
6	R/L	LIGHT_A
7	B	GND
11	Y	CARD_SW_1

Connector No.	M89
Connector Name	WIRE TO WIRE
Connector Color	GRAY

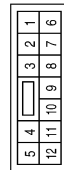

Terminal No.	Color of wire	Signal Name
3	R	-
7	L	-
8	P	-
9	R/L	-

Connector No.	E6
Connector Name	FUSE BLOCK (J/B)
Connector Color	WHITE



Terminal No.	Color of wire	Signal Name
2P	R/G	-
8P	Y/R	-

Connector No.	E10
Connector Name	ECM
Connector Color	BLACK

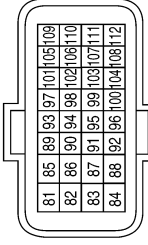

Terminal No.	Color of wire	Signal Name
97	P	CAN-L
98	L	CAN-H

ALKIA0390GB

A
B
C
D
E
F
G
H
I
J
K
L
M
N
O
P

SEC

BCM (BODY CONTROL MODULE)

< ECU DIAGNOSIS >

[INTELLIGENT KEY SYSTEM]

Terminal No.	Color of wire	Signal Name
11	P/L	ESCL
12	B	P_GND
27	BR/W	IGN_SIGNAL
28	BR	PUSH_START_SW
32	L/O	SL_CONDITION_1
33	G/R	SL_CONDITION_2

Connector No.	E18
Connector Name	IPDM E/R (INTELLIGENT POWER DISTRIBUTION MODULE ENGINE ROOM)
Connector Color	WHITE

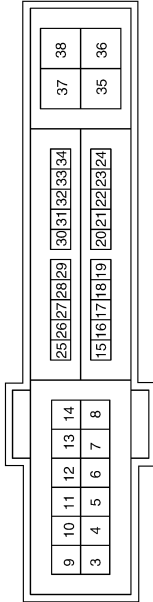

Connector No.	E17
Connector Name	IPDM E/R (INTELLIGENT POWER DISTRIBUTION MODULE ENGINE ROOM)
Connector Color	WHITE



Terminal No.	Color of wire	Signal Name
39	P	CAN-L
40	L	CAN-H
41	B	S-GND
43	G/B	DETENT_SW

Connector No.	E38
Connector Name	STOP LAMP SWITCH
Connector Color	WHITE



Terminal No.	Color of wire	Signal Name
1	Y/R	B+
2	R/G	HIGH_SW

Terminal No.	Color of wire	Signal Name
21G	P/L	-
22G	G/R	-
27G	BR/W	-
28G	L/O	-
29G	BR	-
51G	L	-
52G	P	-
82G	W/B	-

Connector No.	E30
Connector Name	WIRE TO WIRE
Connector Color	WHITE

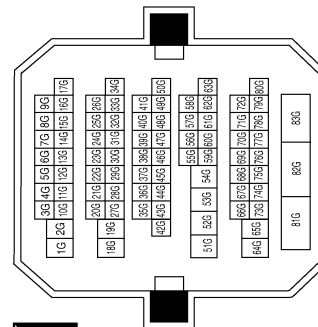

ALKIA0392GB

BCM (BODY CONTROL MODULE)

[INTELLIGENT KEY SYSTEM]

< ECU DIAGNOSIS >

Connector No.	E59
Connector Name	JOINT CONNECTOR-E07
Connector Color	BLUE

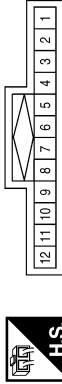

Terminal No.	Color of wire	Signal Name
1	L	-
2	L	-
7	P	-
8	P	-

Connector No.	E48
Connector Name	JUNCTION BLOCK
Connector Color	WHITE

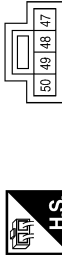

Terminal No.	Color of wire	Signal Name
49	P	-
50	L	-

Connector No.	E47
Connector Name	JUNCTION BLOCK
Connector Color	WHITE



Terminal No.	Color of wire	Signal Name
43	L	CAN-H
44	P	CAN-L

Connector No.	E65
Connector Name	HIGH VOLTAGE ECU
Connector Color	BLACK

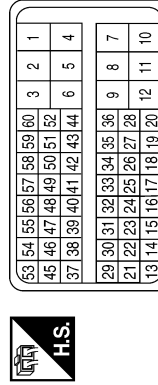

Terminal No.	Color of wire	Signal Name
37	R	SHNP

Connector No.	E64
Connector Name	WIRE TO WIRE
Connector Color	WHITE



Terminal No.	Color of wire	Signal Name
3	R	-
7	L	-
8	P	-
9	R/L	-

ALKIA0394GB

A
B
C
D
E
F
G
H
I
J
L
M
N
O
P

SEC

BCM (BODY CONTROL MODULE)

< ECU DIAGNOSIS >

[INTELLIGENT KEY SYSTEM]

Terminal No.	Color of wire	Signal Name
167	R/B	ST2

Connector No.	E66
Connector Name	HIGH VOLTAGE ECU
Connector Color	BLACK



168	167	166	165	164	163	77	76	75	74	73	72	71	70	69	68	67	66	65	64	63	62	61
174	173	172	171	170	169	94	93	92	91	90	89	88	87	86	85	84	83	82	81	80	79	78
180	179	178	177	176	175	128	127	126	125	124	123	122	121	120	119	118	117	116	115	114	113	112
186	185	184	183	182	181	145	144	143	142	141	140	139	138	137	136	135	134	133	132	131	130	129
						162	161	160	159	158	157	156	155	154	153	152	151	150	149	148	147	146

ALKIA0395GB

INFOID:000000001503421

Fail Safe

Display contents of CONSULT	Fail-safe	Cancellation
B2013: ID DISCORD BCM-S/L	Inhibit hybrid system operation	Erase DTC
B2014: CHAIN OF S/L-BCM	Inhibit hybrid system operation	Erase DTC
B2190: NATS ANTENA AMP	Inhibit hybrid system operation	Erase DTC

BCM (BODY CONTROL MODULE)

< ECU DIAGNOSIS >

[INTELLIGENT KEY SYSTEM]

Display contents of CONSULT	Fail-safe	Cancellation
B2191: DIFFERENCE OF KEY	Inhibit hybrid system operation	Erase DTC
B2192: ID DISCORD BCM-ECM	Inhibit hybrid system operation	Erase DTC
B2193: CHAIN OF BCM-ECM	Inhibit hybrid system operation	Erase DTC
B2195: ANTI-SCANNING	Inhibit hybrid system operation	Erase DTC
B2197: BCM-ENG-ST ID NG	Inhibit hybrid system operation	Erase DTC
B2557: VEHICLE SPEED	Inhibit electronic steering column lock	When normal vehicle speed signals have been received from ABS actuator and electric unit (control unit) for 500 ms
B2560: STARTER CONT RELAY	Inhibit hybrid system operation	500 ms after the following CAN signal communication status has become consistent <ul style="list-style-type: none"> • Starter control relay signal • Starter relay status signal
B2562: LO VOLTAGE	<ul style="list-style-type: none"> • Inhibit hybrid system operation • Inhibit electronic steering column lock 	100 ms after the power supply voltage increases to more than 8.8 V
B2563: HI VOLTAGE	<ul style="list-style-type: none"> • Inhibit hybrid system operation • Inhibit electronic steering column lock 	500 ms after the power supply voltage decreases to less than 18 V
B2601: SHIFT POSITION	Inhibit electronic steering column lock	500 ms after the following signal reception status becomes consistent <ul style="list-style-type: none"> • Selector lever P position switch signal • P range signal (CAN)
B2602: SHIFT POSITION	Inhibit electronic steering column lock	5 seconds after the following BCM recognition conditions are fulfilled <ul style="list-style-type: none"> • Ignition switch is in the ON position • ECVT selector lever P position switch signal: Except P position (battery voltage) • Vehicle speed: 4 /h or more
B2603: SHIFT POSI STATUS	Inhibit electronic steering column lock	500 ms after the following BCM recognition conditions are fulfilled <ul style="list-style-type: none"> • Ignition switch is in the ON position • Selector lever P position switch signal: Except P position (battery voltage) • Selector lever P/N position signal: Except P and N positions (0 V)
B2604: PNP SW	Inhibit electronic steering column lock	500 ms after any of the following BCM recognition conditions is fulfilled <ul style="list-style-type: none"> • Status 1 <ul style="list-style-type: none"> - Ignition switch is in the ON position - Selector lever P/N position signal: P and N position (battery voltage) - P range signal or N range signal (CAN): ON • Status 2 <ul style="list-style-type: none"> - Ignition switch is in the ON position - Selector lever P/N position signal: Except P and N positions (0 V) - P range signal and N range signal (CAN): OFF
B2607: S/L RELAY	Inhibit hybrid system operation	500 ms after the following CAN signal communication status has become consistent <ul style="list-style-type: none"> • Electronic steering column lock relay signal (Request signal) • Electronic steering column lock relay signal (Condition signal)
B2608: STARTER RELAY	Inhibit engine cranking	500 ms after the following signal communication status becomes consistent <ul style="list-style-type: none"> • Starter motor relay control signal • Starter relay status signal (CAN)
B2609: S/L STATUS	<ul style="list-style-type: none"> • Inhibit hybrid system operation • Inhibit electronic steering column lock 	When the following electronic steering column lock conditions agree <ul style="list-style-type: none"> • BCM electronic steering column lock control status • Electronic steering column lock condition No. 1 signal status • Electronic steering column lock condition No. 2 signal status

A

B

C

D

E

F

G

H

I

J

SEC

L

M

N

O

P

BCM (BODY CONTROL MODULE)

< ECU DIAGNOSIS >

[INTELLIGENT KEY SYSTEM]

Display contents of CONSULT	Fail-safe	Cancellation
B260A: IGNITION RELAY	Inhibit hybrid system operation	500 ms after the following conditions are fulfilled <ul style="list-style-type: none"> • IGN relay (IPDM E/R) control signal: OFF (Battery voltage) • Ignition ON signal (CAN to IPDM E/R): OFF (Request signal) • Ignition ON signal (CAN from IPDM E/R): OFF (Condition signal)
B260F: ENG STATE SIG LOST	Maintains the power supply position attained at the time of DTC detection	When any of the following conditions is fulfilled <ul style="list-style-type: none"> • Power position changes to ACC • Receives engine status signal (CAN)
B2612: S/L STATUS	<ul style="list-style-type: none"> • Inhibit engine cranking • Inhibit electronic steering column lock 	When any of the following conditions is fulfilled <ul style="list-style-type: none"> • Electronic steering column lock unit status signal (CAN) is received normally • The BCM electronic steering column lock control status matches the electronic steering column lock status recognized by the electronic steering column lock unit status signal (CAN from IPDM E/R)
B2617: STARTER RELAY CIRC	Inhibit engine cranking	1 second after the starter motor relay control inside BCM becomes normal
B2618: BCM	Inhibit hybrid system operation	1 second after the ignition relay (IPDM E/R) control inside BCM becomes normal
B2619: BCM	Inhibit hybrid system operation	1 second after the electronic steering column lock unit power supply output control inside BCM becomes normal
B261E: VEHICLE TYPE	Inhibit hybrid system operation	BCM initialization

DTC Inspection Priority Chart

INFOID:000000001503422

If some DTCs are displayed at the same time, perform inspections one by one based on the following priority chart.

Priority	DTC
1	<ul style="list-style-type: none"> • B2562: LOW VOLTAGE • B2563: HI VOLTAGE
2	<ul style="list-style-type: none"> • U1000: CAN COMM CIRCUIT • U1010: CONTROL UNIT (CAN)
3	<ul style="list-style-type: none"> • B2190: NATS ANTENA AMP • B2191: DIFFERENCE OF KEY • B2192: ID DISCORD BCM-ECM • B2193: CHAIN OF BCM-ECM

BCM (BODY CONTROL MODULE)

< ECU DIAGNOSIS >

[INTELLIGENT KEY SYSTEM]

Priority	DTC		
4	<ul style="list-style-type: none"> • B2013: ID DISCORD BCM-S/L • B2014: CHAIN OF S/L-BCM • B2553: IGNITION RELAY • B2555: STOP LAMP • B2556: PUSH-BTN IGN SW • B2557: VEHICLE SPEED • B2560: STARTER CONT RELAY • B2601: SHIFT POSITION • B2602: SHIFT POSITION • B2603: SHIFT POSI STATUS • B2604: PNP SW • B2605: PNP SW • B2606: S/L RELAY • B2607: S/L RELAY • B2608: STARTER RELAY • B2609: S/L STATUS • B260A: IGNITION RELAY • B260B: STEERING LOCK UNIT • B260C: STEERING LOCK UNIT • B260D: STEERING LOCK UNIT • B260F: ENG STATE SIG LOST • B2611: ACC RELAY • B2612: S/L STATUS • B2614: ACC RELAY CIRC • B2615: BLOWER RELAY CIRC • B2616: IGN RELAY CIRC • B2617: STARTER RELAY CIRC • B2618: BCM • B2619: BCM • B261A: PUSH-BTN IGN SW • B261E: VEHICLE TYPE • B26E1: ENG STATE NO RECIV • C1729: VHCL SPEED SIG ERR • U0415: VEHICLE SPEED SIG 	<p>A</p> <p>B</p> <p>C</p> <p>D</p> <p>E</p> <p>F</p> <p>G</p> <p>H</p> <p>I</p> <p>J</p>	
	<ul style="list-style-type: none"> • C1704: LOW PRESSURE FL • C1705: LOW PRESSURE FR • C1706: LOW PRESSURE RR • C1707: LOW PRESSURE RL • C1708: [NO DATA] FL • C1709: [NO DATA] FR • C1710: [NO DATA] RR • C1711: [NO DATA] RL • C1712: [CHECKSUM ERR] FL • C1713: [CHECKSUM ERR] FR • C1714: [CHECKSUM ERR] RR • C1715: [CHECKSUM ERR] RL • C1716: [PRESSDATA ERR] FL • C1717: [PRESSDATA ERR] FR • C1718: [PRESSDATA ERR] RR • C1719: [PRESSDATA ERR] RL • C1720: [CODE ERR] FL • C1721: [CODE ERR] FR • C1722: [CODE ERR] RR • C1723: [CODE ERR] RL • C1724: [BATT VOLT LOW] FL • C1725: [BATT VOLT LOW] FR • C1726: [BATT VOLT LOW] RR • C1727: [BATT VOLT LOW] RL • C1734: CONTROL UNIT 	<p>L</p> <p>M</p> <p>N</p> <p>O</p> <p>P</p>	
	5	<ul style="list-style-type: none"> • C1704: LOW PRESSURE FL • C1705: LOW PRESSURE FR • C1706: LOW PRESSURE RR • C1707: LOW PRESSURE RL • C1708: [NO DATA] FL • C1709: [NO DATA] FR • C1710: [NO DATA] RR • C1711: [NO DATA] RL • C1712: [CHECKSUM ERR] FL • C1713: [CHECKSUM ERR] FR • C1714: [CHECKSUM ERR] RR • C1715: [CHECKSUM ERR] RL • C1716: [PRESSDATA ERR] FL • C1717: [PRESSDATA ERR] FR • C1718: [PRESSDATA ERR] RR • C1719: [PRESSDATA ERR] RL • C1720: [CODE ERR] FL • C1721: [CODE ERR] FR • C1722: [CODE ERR] RR • C1723: [CODE ERR] RL • C1724: [BATT VOLT LOW] FL • C1725: [BATT VOLT LOW] FR • C1726: [BATT VOLT LOW] RR • C1727: [BATT VOLT LOW] RL • C1734: CONTROL UNIT 	<p>SEC</p>
		<ul style="list-style-type: none"> • B2621: INSIDE ANTENNA • B2622: INSIDE ANTENNA • B2623: INSIDE ANTENNA 	
		<ul style="list-style-type: none"> • B2621: INSIDE ANTENNA • B2622: INSIDE ANTENNA • B2623: INSIDE ANTENNA 	

BCM (BODY CONTROL MODULE)

[INTELLIGENT KEY SYSTEM]

< ECU DIAGNOSIS >

DTC Index

INFOID:000000001503423

NOTE:

Details of time display

- CRNT: Displays when there is a malfunction now or after returning to the normal condition until turning ignition switch OFF → ON again.
- 1 - 39: Displayed if any previous malfunction is present when current condition is normal. It increases like 1 → 2 → 3...38 → 39 after returning to the normal condition whenever ignition switch OFF → ON. The counter remains at 39 even if the number of cycles exceeds it. It is counted from 1 again when turning ignition switch OFF → ON after returning to the normal condition if the malfunction is detected again.

CONSULT display	Fail-safe	Intelligent Key warning lamp ON	Reference page
No DTC is detected. further testing may be required.	—	—	—
U1000: CAN COMM CIRCUIT	—	—	SEC-26
U1010: CONTROL UNIT (CAN)	—	—	SEC-27
U0415: VEHICLE SPEED SIG	—	—	BCS-31
B2013: ID DISCORD BCM-S/L	×	—	SEC-35
B2014: CHAIN OF S/L-BCM	×	—	SEC-36
B2190: NATS ANTENA AMP	×	—	SEC-28
B2191: DIFFERENCE OF KEY	×	—	SEC-32
B2192: ID DISCORD BCM-ECM	×	—	SEC-33
B2193: CHAIN OF BCM-ECM	×	—	SEC-34
B2553: IGNITION RELAY	—	—	PCS-44
B2555: STOP LAMP	—	—	SEC-40
B2556: PUSH-BTN IGN SW	—	×	SEC-43
B2557: VEHICLE SPEED	×	×	SEC-45
B2560: STARTER CONT RELAY	×	×	SEC-46
B2562: LOW VOLTAGE	—	—	BCS-32
B2563: HI VOLTAGE	×	×	BCS-33
B2601: SHIFT POSITION	×	×	SEC-47
B2602: SHIFT POSITION	×	×	SEC-51
B2603: SHIFT POSI STATUS	×	×	SEC-54
B2604: PNP SW	×	×	SEC-58
B2607: S/L RELAY	×	×	SEC-60
B2608: STARTER RELAY	×	×	SEC-62
B2609: S/L STATUS	×	×	SEC-64
B260A: IGNITION RELAY	×	×	PCS-46
B260B: STEERING LOCK UNIT	—	×	SEC-69
B260C: STEERING LOCK UNIT	—	×	SEC-70
B260D: STEERING LOCK UNIT	—	×	SEC-71
B260F: ENG STATE SIG LOST	×	×	SEC-72
B2611: ACC RELAY	—	—	PCS-47
B2612: S/L STATUS	×	×	SEC-73
B2614: ACC RELAY CIRC	—	×	PCS-49
B2615: BLOWER RELAY CIRC	—	×	PCS-52
B2616: IGN RELAY CIRC	—	×	PCS-55

BCM (BODY CONTROL MODULE)

< ECU DIAGNOSIS >

[INTELLIGENT KEY SYSTEM]

CONSULT display	Fail-safe	Intelligent Key warning lamp ON	Reference page
B2617: STARTER RELAY CIRC	×	×	SEC-78
B2618: BCM	×	×	PCS-58
B2619: BCM	×	×	SEC-80
B261A: PUSH-BTN IGN SW	—	×	SEC-81
B261E: VEHICLE TYPE	×	× (Turn ON for 15 seconds)	SEC-84
B2621: INSIDE ANTENNA	—	—	DLK-42
B2622: INSIDE ANTENNA	—	—	DLK-45
B2623: INSIDE ANTENNA	—	—	DLK-48

A

B

C

D

E

F

G

H

I

J

SEC

L

M

N

O

P

IPDM E/R (INTELLIGENT POWER DISTRIBUTION MODULE ENGINE ROOM)

< ECU DIAGNOSIS >

[INTELLIGENT KEY SYSTEM]

IPDM E/R (INTELLIGENT POWER DISTRIBUTION MODULE ENGINE ROOM)

Reference Value

INFOID:000000001503424

VALUES ON THE DIAGNOSIS TOOL

Refer to [PCS-19, "Reference Value"](#).

TERMINAL LAYOUT

Refer to [PCS-20, "Terminal Layout"](#).

PHYSICAL VALUES

Refer to [PCS-20, "Physical Values"](#).

Wiring Diagram — INTELLIGENT KEY SYSTEM/ENGINE START FUNCTION —

INFOID:000000001503425

Refer to [SEC-108, "Wiring Diagram - INTELLIGENT KEY SYSTEM/ENGINE START FUNCTION -"](#).

Wiring Diagram — VEHICLE SECURITY SYSTEM —

INFOID:000000001503426

Refer to [SEC-121, "Wiring Diagram - VEHICLE SECURITY SYSTEM -"](#).

Wiring Diagram — NVIS —

INFOID:000000001503427

Refer to [SEC-132, "Wiring Diagram - NVIS -"](#).

Fail Safe

INFOID:000000001503428

CAN COMMUNICATION CONTROL

When CAN communication with the high voltage ECU and BCM is impossible, IPDM E/R performs fail-safe control. After CAN communication recovers normally, it also returns to normal control.

If No CAN Communication Is Available With the high voltage ECU

Control part	Fail-safe in operation
Cooling fan	<ul style="list-style-type: none">• Signals cooling fans ON when the ignition switch is turned ON• Signals cooling fans OFF when the ignition switch is turned OFF
A/C compressor	A/C relay OFF
Generator	Outputs the power generation command signal (PWM signal) 0%

If No CAN Communication Is Available With BCM

Control part	Fail-safe in operation
Headlamp	<ul style="list-style-type: none">• Turns ON the headlamp low relay when the ignition switch is turned ON• Turns OFF the headlamp low relay when the ignition switch is turned OFF• Headlamp high relay OFF
<ul style="list-style-type: none">• Parking lamps• License plate lamps• Illuminations• Tail lamps	<ul style="list-style-type: none">• Turns ON the tail lamp relay when the ignition switch is turned ON• Turns OFF the tail lamp relay when the ignition switch is turned OFF
Front wiper	<ul style="list-style-type: none">• The status just before activation of fail-safe control is maintained until the ignition switch is turned OFF while the front wiper is operating at LO or HI speed.• The wiper is operated at LO speed until the ignition switch is turned OFF if the fail-safe control is activated while the front wiper is set in the INT mode and the front wiper motor is operating.
Front fog lamps	Front fog lamp relay OFF
Horn	Horn OFF

IPDM E/R (INTELLIGENT POWER DISTRIBUTION MODULE ENGINE ROOM)

< ECU DIAGNOSIS >

[INTELLIGENT KEY SYSTEM]

Control part	Fail-safe in operation
Ignition relay	The status just before activation of fail-safe is maintained.
Starter motor	Starter control relay OFF
Electronic steering column lock unit	Electronic steering column lock relay OFF

IGNITION RELAY MALFUNCTION DETECTION FUNCTION

- IPDM E/R monitors the voltage at the contact circuit and excitation coil circuit of the ignition relay inside it.
- IPDM E/R judges the ignition relay error if the voltage differs between the contact circuit and the excitation coil circuit.
- If the ignition relay cannot turn OFF due to contact seizure, it activates the tail lamp relay for 10 minutes to alert the user to the ignition relay malfunction when the ignition switch is turned OFF.

DTC	Ignition switch	Ignition relay	Tail lamp relay
—	ON	ON	—
—	OFF	OFF	—
B2098: IGN RELAY ON	OFF	ON	ON (10 minutes)
B2099: IGN RELAY OFF	ON	OFF	—

NOTE:

The tail lamp turns OFF when the ignition switch is turned ON.

FRONT WIPER CONTROL

IPDM E/R detects front wiper stop position by a front wiper auto stop signal.

When a front wiper auto stop signal is in the conditions listed below, IPDM E/R stops power supply to wiper after repeating a front wiper 10 second activation and 20 second stop five times.

Ignition switch	Front wiper switch	Auto stop signal
ON	OFF	Front wiper stop position signal cannot be input 10 seconds.
	ON	The signal does not change for 10 seconds.

NOTE:

This operation status can be confirmed on the IPDM E/R “Data Monitor” that displays “BLOCK” for the item “WIP PROT” while the wiper is stopped.

DTC Index

INFOID:000000001503429

CONSULT-III display	Fail-safe	TIME ^{NOTE}		Refer to
No DTC is detected. further testing may be required.	—	—	—	—
U1000: CAN COMM CIRCUIT	×	CRNT	1 – 39	PCS-15
B2098: IGN RELAY ON	×	CRNT	1 – 39	PCS-16
B2099: IGN RELAY OFF	—	CRNT	1 – 39	PCS-17
B2108: STRG LCK RELAY ON	—	CRNT	1 – 39	SEC-85
B2109: STRG LCK RELAY OFF	—	CRNT	1 – 39	SEC-86
B210A: STRG LCK STATE SW	—	CRNT	1 – 39	SEC-87

NOTE:

The details of TIME display are as follows.

- CRNT: The malfunctions that are detected now
- 1 - 39: The number is indicated when it is normal at present and a malfunction was detected in the past. It increases like 0 → 1 → 2 ... 38 → 39 after returning to the normal condition whenever IGN OFF → ON. It is fixed to 39 until the self-diagnosis results are erased if it is over 39. It returns to 0 when a malfunction is detected again in the process.

A
B
C
D
E
F
G
H
I
J
L
M
N
O
P

SEC

SYMPTOM DIAGNOSIS

INTELLIGENT KEY SYSTEM/ENGINE START FUNCTION SYMPTOMS

Symptom Table

INFOID:000000001503430

Hybrid system can not be started with all Intelligent Keys.

CAUTION:

- Follow Trouble Diagnosis Flowchart referring to “[SEC-4, "Work Flow"](#)”. Determine malfunctioning condition before performing this diagnosis.
- Check that vehicle is under the condition shown in “Conditions of vehicle” before starting diagnosis.
- Check systems shown in the “Diagnosis/service procedure” column in this order.

CONDITIONS OF VEHICLE (OPERATING CONDITIONS)

- Engine start function is ON when setting on CONSULT-III.
- Use Intelligent Key with registered Intelligent Key ID.
- One or more of Intelligent Keys with registered Intelligent Key ID is in the passenger compartment.

Diagnosis/service procedure		Reference page
1. Check power supply and ground circuit	BCM	SEC-92
	IPDM E/R	SEC-92
2. Check push button ignition switch		PCS-63
3. Check Intermittent Incident		GI-42

VEHICLE SECURITY SYSTEM SYMPTOMS

< SYMPTOM DIAGNOSIS >

[INTELLIGENT KEY SYSTEM]

VEHICLE SECURITY SYSTEM SYMPTOMS

Symptom Table

INFOID:000000001503431

Procedure		Diagnostic procedure	Refer to page	
Symptom				
1	Vehicle security system cannot be set by	Door switch	Check door switch DLK-52	
		Trunk	Check trunk room lamp switch DLK-82	
		Door outside key	Check key cylinder switch (with LH and RH anti-pinch)	SEC-97
			Check key cylinder switch (with LH anti-pinch only)	SEC-97
		Intelligent Key	Check Intelligent Key. DLK-111	
	—	Check Intermittent Incident GI-42		
	Security indicator does not turn ON.		Check vehicle security indicator SEC-106	
		Check Intermittent Incident GI-42		
2	* Vehicle security system does not sound alarm when	Any door is opened.	Check door switch DLK-52	
			Check Intermittent Incident GI-42	
3	Vehicle security alarm does not activate.	Horn alarm	Check horn SEC-102	
			Check Intermittent Incident GI-42	
		Head lamp alarm	Check head lamp alarm SEC-104	
			Check Intermittent Incident GI-42	
4	Vehicle security system cannot be canceled by	Door outside key	Check key cylinder switch (with LH and RH anti-pinch) SEC-97	
			Check key cylinder switch (with LH anti-pinch only) SEC-99	
			Check Intermittent Incident GI-42	
		Intelligent Key	Check Intelligent Key DLK-111	
	Check Intermittent Incident GI-42			

*: Check the system is in the armed phase.

SEC

NISSAN VEHICLE IMMOBILIZER SYSTEM-NATS SYMPTOMS

< SYMPTOM DIAGNOSIS >

[INTELLIGENT KEY SYSTEM]

NISSAN VEHICLE IMMOBILIZER SYSTEM-NATS SYMPTOMS

Symptom Table

INFOID:000000001503432

Security indicator does not turn ON or flash.

CAUTION:

- Follow Trouble Diagnosis Flowchart referring to “[SEC-4, "Work Flow"](#)”. Determine malfunctioning condition before performing this diagnosis.
- Check that vehicle is under the condition shown in “Conditions of vehicle” before starting diagnosis.
- Check systems shown in the “Action” column in this order.

CONDITIONS OF VEHICLE (OPERATING CONDITIONS)

- Intelligent Key is not inserted into key slot.
- Engine switch is not depressed.

Action	Reference page
1. Check vehicle security indicator	SEC-106
2. Check Intermittent Incident	GI-42

ON-VEHICLE MAINTENANCE

PRE-INSPECTION FOR DIAGNOSTIC

Basic Inspection

INFOID:000000001503433

The hybrid system start function, door lock function, power distribution system and NATS-NMS in the Intelligent Key system are closely related to each other regarding control. Narrow down the functional area in question by performing basic inspection to identify which function is malfunctioning. The vehicle security function can operate only when the door lock and power distribution system are operating normally. Therefore, it is easy to identify any factor unique to the vehicle security system by performing the vehicle security operation check after basic inspection.

1. CHECK DOOR LOCK OPERATION

1. Check the door lock for normal operation with the Intelligent Key controller and door request switch. Successful door lock operation with the Intelligent Key and request SW indicates that the remote keyless entry receiver and inside key antenna required for engine start are functioning normally. Identify the malfunctioning point by referring to the DLK section if the door cannot be unlocked.

Can the door be locked with the Intelligent Key and door request switch?

YES >> GO TO 2.

NO >> Refer to [DLK-162, "Symptom Table"](#).

2. CHECK HYBRID SYSTEM STARTING

1. Checks that the engine starts when operating the Intelligent Key inserted into the key slot.

Does the hybrid system start?

YES >> GO TO 3.

NO >> Refer to [SEC-148, "Symptom Table"](#).

3. CHECK STEERING LOCKING

1. Does the steering lock when operating door switch after switching the power supply from ON position (or ACC position) to LOCK position?
If door switch is malfunctioning, BCM cannot lock the steering. If BCM does not detect DTC, steering lock unit is normal.

Does steering lock?

YES >> GO TO 4.

NO >> Refer to [DLK-52, "Component Function Check"](#).

4. CHECK POWER SUPPLY INDICATOR SWITCHING

1. Press push-button ignition switch and position indicator will switch from LOCK, ACC to ON gradually when steering is locked. Checks that the position indicator is illuminated at different positions of the circuit.

Is each position indicator illuminating?

YES >> GO TO 5.

NO >> Refer to [PCS-63, "Component Function Check"](#).

5. CHECK VEHICLE SECURITY SYSTEM

1. Check the vehicle security system for normal operation.
The vehicle security function can operate only when the door lock and power distribution functions are operating normally.
Therefore, it is easy to identify any factor unique to the vehicle security by performing the vehicle security operation check after this basic inspection.

>> Go to [SEC-151, "Vehicle Security Operation Check"](#).

Vehicle Security Operation Check

INFOID:000000001503434

1. INSPECTION START

Turn ignition switch "OFF" and pull out Intelligent Key from key slot.

NOTE:

PRE-INSPECTION FOR DIAGNOSTIC

< ON-VEHICLE MAINTENANCE >

[INTELLIGENT KEY SYSTEM]

Before starting operation check, open front windows.

>> GO TO 2.

2. CHECK SECURITY INDICATOR LAMP

1. Lock doors using Intelligent Key or mechanical key.
2. Check that security indicator lamp illuminates for 30 seconds.

Does the security indicator lamp illuminate?

YES >> GO TO 3.

NO >> Perform diagnosis and repair. Refer to [SEC-106, "Component Function Check"](#).

3. CHECK ALARM FUNCTION

1. After 30 seconds, security indicator lamp will start to blink.
2. Open any door before unlocking with Intelligent Key or mechanical key, or open trunk lid without Intelligent Key or mechanical key.

Does the alarm function properly?

YES >> GO TO 4.

NO >> Check the following.

- The vehicle security system does not phase in alarm mode. Refer to [SEC-149, "Symptom Table"](#).
- Alarm (horn, headlamp and hazard lamp) do not operate. Refer to [SEC-149, "Symptom Table"](#).

4. CHECK ALARM CANCEL OPERATION

Unlock any door or open trunk lid using Intelligent Key or mechanical key.

Does the alarm operation (horn, headlamp and hazard lamp) stop?

YES >> INSPECTION END.

NO >> Check door lock function. Refer to [DLK-16, "INTELLIGENT KEY : System Description"](#).

< ON-VEHICLE REPAIR >

ON-VEHICLE REPAIR**KEY SLOT****Removal and Installation**

INFOID:000000001503435

REMOVAL

1. Remove the instrument lower panel LH (2). Refer to [IP-11, "Removal and Installation"](#).
2. Disconnect key slot connector.
3. Remove the key slot mounting screw (A), and then remove key slot (1) from instrument lower panel LH (2).

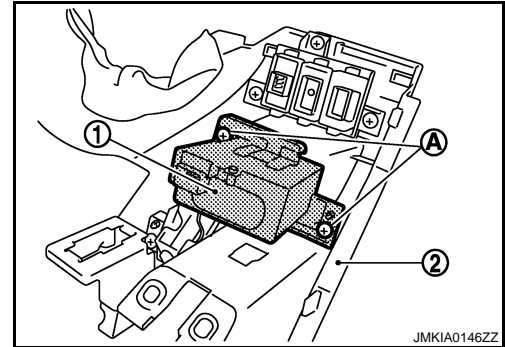
**INSTALLATION**

Install in the reverse order of removal.

A
B
C
D
E
F
G
H
I
J
L
M
N
O
P

SEC

PUSH BUTTON IGNITION SWITCH

< ON-VEHICLE REPAIR >

[INTELLIGENT KEY SYSTEM]

PUSH BUTTON IGNITION SWITCH

Removal and Installation

INFOID:000000001503436

REMOVAL

1. Remove the cluster lid A assembly. Refer to [IP-11, "Removal and Installation"](#).
2. Remove the push-button ignition switch (1) from cluster lid A assembly, and then remove pawl (A). Press push-button ignition switch (1) back to disengage from cluster lid A assembly.

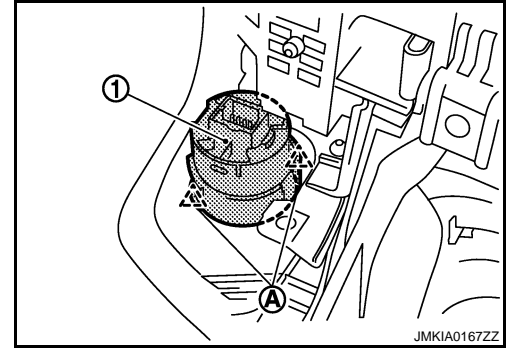

INSTALLATION

Install in the reverse order of removal.